Canadian Army Dispatches Big Armored Squadron To Fort Lewis

Weather Forecast

Cloudy with a few showers today and Thursday. Little change in temperature. Winds southeast 25 m.p.h. Low tonight, 35; high Thursday, 45.

Victoria Daily Times

VOL. 117 NO. 114 * VICTORIA, B.C., WEDNESDAY, NOVEMBER 15, 1950 —28 PAGES

PRICE: DAILY, 5 CENTS SATURDAY, 10 CENTS

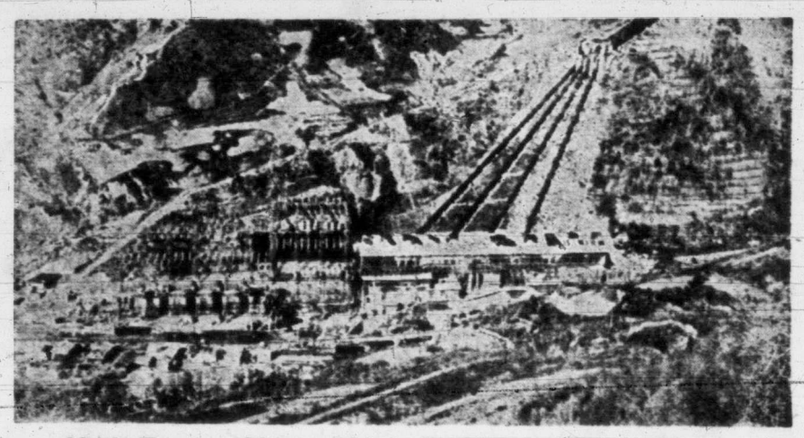

U.N. Troops Chase China Reds From Power Plant

Advancing slowly toward the Manchurian border, U.S. Marines captured this power plant just below the Chosin Reservoir above Sudong in northeast Korea. Chinese Red troops, hastening to get away, left crated parts of the plant hidden along the road.—(NEA-Acme Photo by staff photographer Ed Hoffman)

Alpinists Seek Bodies Of Plane Victims

200 Will Ascend French Mountain

CORPS, France (CP)—Crack French Alpine mountaineers, warmly muffled against the cold, started the arduous climb up Mont O'Bliou today to recover the broken bodies of 56 Canadians and two others whose plane was ripped apart Monday on the wind-swept crags of the French Alps.

Rain and hail, which had hindered search operations Tuesday and Monday, abated during the night and the peak where the four-engined Skymaster crashed could be seen from the village of Croix de Pinges.

Local mountain guides pointed out long streaks of oil shining in the sun, near the place where villagers said they had heard an explosion just before the chartered DC-4 plunged into the mountain.

Search parties found the wreckage of the Canadian plane Tuesday. They said little remained but "pieces of bodies" of the 49 Canadian Holy Year pilgrims, seven Canadian crew members, an Italian priest and an American.

IN THREE STAGES

A first party of 80 will bring the bodies down to Pinges, while another group will take them on to Corps-la-Sallette, from where they will be brought to this little French Alpine village.

During the night French army trucks and radio cars took up positions in surrounding villages to await the bodies.

A mountain-climbing expert said it would take six climbers to bring down each body. All should be at Pignes by nightfall. The burial party expected to need five hours to climb from Corps.

TO LOWER BODIES

Eugene Pelissier, postman of the tiny mountain hamlet of Palafol, and 79 other mountaineers were making today's first attempt. It was planned to lower the bodies 1,200 feet by means of cables used for sending logs down to the valley.

They were to be followed by 60 more mountaineers, while another 60 went to La Croix de Pignes to prepare the church to receive the bodies.

Hardy rescuers yesterday groped through snow and fog to reach the scattered remains of the plane on the desolate 8,600-foot mountain, but they called off operations when treacherous weather threatened their safety after they had reported "no survivors."

BRUSHED CRAG

The plane, "Canadian Pilgrim," was bringing the pilgrims home to Canada from Holy Year ceremonies in Rome. The four-engined DC-4 apparently brushed a crag with a wing-tip, then swung head-on into the mountain face. Death would have been sudden and violent.

British General Greets Canadian Leader

Lt.-Gen. Sir Horace Robertson (left), commander-in-chief of the British Commonwealth Occupation Force in Korea, greets Maj. Roland M. Bourgeois, commander of Canadian Special Force's advance party on its arrival in war zone.

Rockingham Arrives At Yank Training Camp

From UP, CP Dispatches

FORT LEWIS, Wash.—The flow of Canadian fighting men and arms into this U.S. training camp was stepped up today as Canadian Army headquarters revealed a permanent force armored squadron is en route here after leaving Camp Borden, Ont.

Headquarters did not reveal the exact strength of the unit, but said it would link up with battalions of the Royal Canadian Regiment and the Royal 22nd Regiment.

The squadron is believed to be equipped with tank destroyers, Sherman medium tank chassis mounting 17-pound anti-tank guns.

COMMANDER ARRIVES

Meanwhile, Brig. J. M. (Rocky) Rockingham arrived here Tuesday night, in advance of the United Nations brigade he commands.

The colorful commander of Canada's 11,000-man Korean brigade, twirling a gnarled Scottish walking stick, traveled here by staff car after landing at Seattle's Boeing field.

He was met at Seattle by a horde of newspaper men and photographers, beginning coverage of an historic event, the first time a major body of Canadian troops have trained in a foreign country in peacetime.

The army welcoming committee included Col. C. R. Boehm of Ottawa, commander of the Canadian staging camp at Fort Lewis, and Maj. G. Egarton, Canadian movement control officer at Seattle.

The brigadier will be officially welcomed here today by a United States army guard of honor. Later, he will meet American commanders at the camp.

Brig. Rockingham said he was "exceedingly pleased" with the co-operation received from U.S. officials in preparing for the Canadian troops. The advance party which arrived here some time ago now is in Pusan, Korea.

Two hundred large buildings have been allotted to Canadians at this camp, designed to accommodate up to 60,000 troops.

WELCOME SIGNS

There are signs everywhere signalling that the Canucks are here. One reads, for example: "Know your Canadian guests better." Another displays a reproduction of all Canadian badges of rank.

The 2nd Battalion of the Princess Patricia's Canadian Light Infantry, bound for Korea in the near future, will arrive late in the week.

The 2nd Battalion of the Royal 22nd Regiment will arrive Friday. The next major unit to follow will be the 2nd Battalion of the Royal Canadian Regiment.

After the Princess Pats, will come the 2nd Field Regiment, Royal Canadian Horse Artillery, and 18 miscellaneous units.

All these will remain for "formation training" on this camp's 30 square miles of west coast terrain. Fort Lewis, near Tacoma, is about 40 miles south of Seattle.

Reds Unleash New Attacks On U.N. Troops

SEOUL (AP) — Communist battalions smashed back South Korean troops at two widely-separated points on the United Nations line last night and today.

Attacking Communists drove the South Korean 8th Division back four miles near Tokchon on the western front.

The attack, in battalion strength, began Tuesday night and continued Wednesday morning. By noon the 8th Division had withdrawn to the south bank of the Taedong River, four miles east of Tokchon. This is on the right flank of the U.N. western front.

On the extreme northeastern front six tank-led North Korean assault battalions tore five holes through the South Korean capital division line late Tuesday. The South Koreans counter-attacked, closing the gaps, the U.S. 10th Corps said.

Violent Red assaults were continuing in the area, 90 miles southeast of the Soviet border. But, a spokesman said, "No ground was lost."

These Communist attacks were in sharp contrast to lack of opposition encountered by other U.N. troops advancing carefully in North Korea's bitter cold.

REACH RESERVOIR

U.S. Korean troops reached the shores of North Korea's two largest reservoirs, which produce power also for Manchuria. They sent patrols inside the ancient walled city of Yongbyon, and probed out in front of their lines. The Commonwealth 27th Brigade advanced half a mile and patrols entered Pakchon on the northwest front.

They found well-prepared but abandoned defences, with signs that Chinese Communists recently had left them. Some points were abandoned so hurriedly that ammunition and supplies were left behind.

An intelligence spokesman at Gen. MacArthur's headquarters said he had no idea why the Chinese were abandoning their positions.

A U.S. 1st Corps spokesman on the western front said the Chinese are using North Koreans as a screen to fight U.N. troops while Chinese Reds prepare stronger defence lines to the rear.

Tugs Hold Log Booms As 50 Mile Gale Hits City

Victoria escaped practically uncathed from a blustery 50-mile-an-hour gale which swept this area during the night.

The southeast blow came up shortly after 8, and by 10 had reached 40 miles per hour. Velocity stayed between 40 and 50 till about 3 this morning, with gusts up to 60 miles per hour blasting around homes and rattling windows.

There were a few chimney fires, some light power wires serving residences were down or torn down by falling branches, and two trees were reported uprooted in Saanich.

Harbor tugs were most of the night holding log booms together and pushing against barges to keep them from breaking loose from moorings. Apparently they did their job, for their were no reports of boom breaku-ps.

A check of the local waterfront failed to disclose any damage.

City firemen responded to six alarms during the gale. They were chimney fires at 313 Montreal Street, 3069 Carrol Street, 625 Harbinger Avenue, 125 Superior Street, 1464 Lang Street, and at Beverley Place and Oak Bay Avenue.

Oak Bay firemen put out a chimney fire at 1599 Elgin, and put out a rubbish fire which got out of control.

Esquimalt police reported no damage, and no fire runs.

The uprooted trees in Saanich were on Lockside Road and near Mount Douglas Park. On Lockside, the tree broke off the top of a power pole and tore the croseswires loose.

A dangerous sparking wire at 1919 Belmont Avenue, torn loose by the wind, was guarded by city police until repairs were made.

Streetlights in some sections of the city were out for a time during the storm.

Forecast for today called for continuing southeast winds, but maximum expected velocity will be about 25 miles per hour. There should be showers with the wind.

Inquest Set On Car Death Of Woman

A coroner's jury will hear the circumstances in the traffic death of 79-year-old Mrs. Mary Northam, 2644 Rose Street, at an inquest Friday morning at 10.30 at McCall Bros. Funeral Parlors.

Mrs. Northam died shortly after she was knocked down by a car driven by Robert E. Newton, 667 Ralph Street, Monday night in the vicinity of Rose Street and Hillside Avenue, police said.

Mrs. Northam has been a resident of Victoria for about 41 years and was popular in the Public Market where she operated a home-cooking stall for 20 years. She is survived by a daughter, Miss Lily Northam of the same address.

Pope Comforts Grieving Pilgrims

VATICAN CITY (Reuter)—Nearly 200 Canadians wept today when Pope Pius, receiving them in special audience in the Vatican Palace, spoke with deep emotion of Monday's plane disaster which took the lives of 58 persons.

The Pope spoke of the terrible blow to Canada, and particularly to Quebec, adding:

"The victims had just completed their Holy Year pilgrimage, gaining all the grace of the plenary indulgences, and opening the way for themselves to paradise."

Rev. Conrad Morim, leader of the group received in audience, said: "We were so moved by the Pope's words and by the impression the accident has had on us that I noticed practically every one weeping."

At the same time in the splendor of St. Peter's Basilica, adjoining the Vatican Palace, Msgr. Emile Leger, Archbishop of Quebec, assisted by some 20 bishops, celebrated a solemn Requiem Mass for the 58 victims of the crash in the French Alps.

Nearly 1,000 worshippers, including three cardinals, attended the mass, celebrated in the big Chapel of Saints Processus and Martinian, which forms the end of the right transept of the enormous basilica.

Above the altar hung a fourth-century crucifix, one of the most precious possessions of St. Peter's, with a purple curtain of mourning screening the picture of the martyrdom of the two Roman saints.

Before the altar was a catafalque inblack and gold, surrounded by tall candles.

James Cardinal McGuigan, Archbishop of Toronto, and Giuseppe Cardinal Pizzardo and Frederico Cardinal Tedeschini—one of the Roman curia—headed the large numbers of prelates, priests and nuns present at the mass.

Phone Pickets Struggle With Philadelphia Police

NEW YORK (AP) — Massed pickets struggled again with Philadelphia police today as they tried to block non-striking telephone operators from reaching their jobs in a Bell Telephone Company exchange.

After five minutes of pushing and shoving, police drove a wedge in the picket line and about 15 workers slipped into the building. Police sent for reinforcements after the line reformed and blocked other non-striking workers outside the building.

The new flare-up came as the partial coast-to-coast telephone strike neared the end of its first week with tension mounting on picket lines.

PICKET EXCHANGES

SEATTLE (AP) — Western Electric Company pickets appeared in front of the Longview exchange today for the first time in the six-day-old strike against Pacific Telephone and Telegraph Company.

Pickets also paraded in front of the Bellingham exchange and the main installation in downtown Seattle.

Both Longview and Bellingham are largely manually-operated exchanges. The Seattle building houses the long distance connections for all such calls originating in or passing through Seattle.

in the TIMES

	Page
Nancy Hodges	2
Webster	2
Royal Family at Home	3
Editorial	4
Bruce Hutchison	4
Elevator Man	4
The Home Garden	5
Coleman	8
Sport	8, 9, 10
Comics	11
Theatres	12
Jacoby on Bridge	14
Burgess Bedtime Story	14
Crossword Puzzle	14
Art Stott	15
Penny Saver	16
Your Baby and Mine	16
Mary Haworth	18
Women's	16, 17, 18, 19
Financial	21
Classified	22
Radio, TV	23
Serial Story	26

Bay Meadows Scratches

First race—Flying Fusano, Dr. Beckstrand, Catchum Andy, Crafty Run.

Second race—Foxy Nell, Miss Fenelon, This Way Out.

Third race—Ramos Fizz, Miss Comet, Faithful Girl, Stepin Past.

Fourth race—Little Delight, Protanto, Brassy, Bullreita.

Fifth race—Saw Buster, Bravant, Rialta, Broken Tryst.

Sixth race—Stepin Macaw, Fighting Trout.

Eighth race—Lunar Tune, Personal, Gipsy Bar, Brothers Mills.

Track—Cloudy and muddy.

BAN URGED ON TOY PISTOLS

OTTAWA (BUP) — The federal government was urged today to ban the sale of realistic-looking toy pistols to stop future robbers from bluffing their way through hold-ups.

Magistrate Joachin Suave made the recommendation after Gerald Armstrong, 20, had pleaded guilty to attempting to rob a cigar store with a pearl handled toy cowboy pistol in his pocket.

One secret Brooke Claxton hasn't revealed on this visit: How does an ex-sergeant-major get so danged many votes?

* * *

Wife asked me if I loved her. Looked at her, threw back my head and shouted: "Slam! Bam! Ala-cazam!" She jes' took my radio and threw it in the fireplace.

* * *

Snow, sleet, frost, rain, sunshine and gales—all within 48 hours. Weather in this town is gettin' as hard to explain as the single transferable vote and the multiple polling stations.

Pimlico Scratches

First race—Eternal Pop, Coolspring, Just a cracker, Maxigal.

Second race—Nereid, Wheaten, Freedom Wins, Master Showman.

Fifth race—Isgoot, Barquette, Tea Token.

Sixth race—Supper Date.

Eighth race—Flying Nun.

Track—Clear and fast.

Hero Fined

Seaman Earl L. Taylor, 22, above, who jumped ship twice to fight alongside the U.S. Marines in Korea, was fined $40 by the navy and given 30 days extra duty. The commander of the Marine company he fought with sent a letter to the navy recommending Taylor for the Silver Star. The would-be Marine has a wife and small daughter in San Francisco. —(NEA Photo)

SETTLEMENT PROPOSED

U.S. Studies Plan To End Cold War Issues

WASHINGTON (UP) — The United States is giving careful study to a new French proposal that the Western Powers seek a settlement with Russia of all major cold war issues, high officials said today.

The proposal for new peace talks was voiced by French Foreign Minister Robert Schuman yesterday in rejecting Russia's bid for a Big Four conference on German questions alone.

British Foreign Secretary Ernest Bevin previously had rejected the Soviet move. American rejection has been taken for granted although Secretary of State Dean Acheson so far has stated only that the Soviet suggestion was "under study."

Schuman told the French Assembly that any new Big Four talks "must be broader than the Soviet government proposes, and must include the study of at least part of our other international difficulties."

The fact that the United States alone of the western powers has not replied to Russia, was interpreted here as indicating Acheson favored some counter-proposal—not necessarily the French one—and wished to avoid a flat rejection of a Soviet "peace" bid. Such a step, U.S. diplomats said, might provide propaganda ammunition for the Kremlin.

While Schuman did not specify topics to be discussed, observers here speculated he had the Far East in mind, including Indo-China and Korea.

Many U.S. officials agreed that any talks with the Russians at this time which did not include Far Eastern problems would not be realistic.

Logger Killed 18 Hurt When Bus Crashes

ALERT BAY (CP)—One man was killed Tuesday night and between 12 and 18 others injured when a truck rolled off a road during a snowstorm.

This morning a report from the scene on the exact number of injured and details of the accident was awaited. Police officers and three doctors were enroute by speedboat to the Carter Bay logging camp of the Smith and Osberg Logging Co. of Vancouver. The camp is situated on a small island off the northeast coast of Vancouver Island.

The men, all loggers, were traveling back to the camp from work when the accident occurred.

"The truck ran off the road about 100 feet from our Carter Bay camp," said a logging company spokesman in Vancouver. "We don't know the cause. No other vehicle was involved."

The Home Paper

Victoria Daily Times

Weather
Cloudy; Showers

VOL. 117 NO. 114 — VICTORIA, B.C., WEDNESDAY, NOVEMBER 15, 1950 —28 PAGES — PRICE: DAILY, 5 CENTS SATURDAY, 10 CENTS

Citizens Rally To Aid Police In Search For Hit-and-Run Car

'Toughy' Mascot At Fort Lewis

With prospect of eventually going to the front in Korea or some other field, the young cocker spaniel "Toughy" is held by his owner, Lt.-Col. Jacques Dextraze of Montreal, officer commanding the 2nd Battalion, Royal 22nd Regiment, sent to train at Fort Lewis, Wash.

Woodward Stores For Douglas St.

Seven Specialty Shops Expected To Be Ready For Business By May 1

A group of seven modern specialty shops, including a store for china, woollens and other tourist goods, will be constructed by Woodward Department Stores Ltd. on the northern half of Douglas between Courtney and Humboldt Streets.

First announcement was made today by Ker & Stephenson Ltd., Victoria real estate firm. Cost of construction was not given.

The building to house the shops will be of partial steel construction. Although original plans did not call for a basement, they have not been completed. The structure will be one-story high.

Woodward's will operate a specialty shop for china, woolens and other tourists' goods at the corner of Douglas and Courtney, under the name of Woodcrest Stores. It will have 50-foot frontage.

The site is the location of Wishbone Grill Ltd., 643 Courtney, which is now being demolished.

"It is expected to let the contract soon and to have the specialty shops completed by May 1," said Russell Ker today. "The southern portion of the block has been leased for two years to a taxi company.

Woodward's own the entire block, with the exception of The Pie Shop, 818 Douglas, in the centre of the block, which has a 25-foot frontage.

"Woodward's store here will operate under the name Woodcrest Stores as it will not be a departmental store but a specialty shop," said Mr. Ker.

"Mr. Woodward has great faith in that end of town and plans to start out gradually in Victoria."

Mr. Ker stated that Cariwood Trading and Investment Company, the holding company for all Woodward investments and property, still have a bid in at the City Hall on the Prince Robert House property.

The company also inquired about possible sale of St. Andrew's Presbyterian Church, but a purchase price would have to be large enough to enable the church to build in another location in the city.

In the meantime, Prince Robert House is leased by the city to the Navy League and the league has indicated it intends to take up its additional 10-year option. This would tie the hands of the city regarding sale of the property.

The old building which housed the Wishbone Grill was built in 1879 and was used to house the old Indian office. All windows have been removed and demolition is well underway.

Attacking Communists Drive Back S. Koreans

SEOUL (AP) — Communist battalions smashed back South Korean troops at two widely-separated points on the United Nations line last night and today.

Attacking Communists drove the South Korean 8th Division back four miles near Tokchon on the western front.

The attack, in battalion strength, began Tuesday night and continued Wednesday morning. By noon the 8th Division had withdrawn to the south bank of the Taedong River, four miles east of Tokchon. This is on the right flank of the U.N. western front.

On the extreme northeastern front six tank-led North Korean assault battalions tore five holes through the South Korean capital division line late Tuesday. The South Koreans counter-attacked, closing the gaps, the U.S. 10th Corps said.

Violent Red assaults were continuing in the area, 90 miles southeast of the Soviet border. But, a spokesman said, "No ground was lost."

These Communist attacks were in sharp contrast to lack of opposition encountered by other U.N. troops advancing carefully in North Korea's bitter cold.

U.S. Korean troops reached the shores of North Korea's two largest reservoirs, which produce power also for Manchuria.

in the TIMES

	Page
Nancy Hodges	2
Webster	2
Royal Family at Home	3
Editorial	4
Bruce Hutchison	4
Elevator Man	4
The Home Garden	5
Coleman	8
Sport	8, 9, 10
Comics	11
Theatres	12
Jacoby on Bridge	14
Burgess Bedtime Story	14
Crossword Puzzle	14
Art Stott	15
Penny Saver	16
Your Baby and Mine	16
Mary Haworth	18
Women's	16, 17, 18, 19
Financial	21
Classified	22
Radio, TV	23
Serial Story	26

Hospital Ship Rushes To Bus Crash Scene

One Logger Killed, 10 Others Hurt

ALERT BAY (CP)—A hospital ship Tuesday night made a dramatic 30-mile dash through a snowstorm from Alert Bay to the scene of a bus accident at Cracroft Island which killed one logger and injured at least 10 others.

The mission vessel Columbia, brought doctors and medical supplies for the injured, at an isolated camp on a small island off the northeast coast of Vancouver Island.

Alert Bay is about 185 miles northwest of Vancouver.

Name of the dead logger was withheld pending notification of next-of-kin.

A spokesman for the Osberg logging camp said in Vancouver that the bus ran off the road about 100 feet from Carter Bay camp, a subsidiary of the Osberg company. "No other vehicle was involved," he said.

The men were traveling back to the camp from work when the accident occurred.

Some of the injured were brought back to hospital at Alert Bay early today. The others were en route aboard a seiner—the Kitgora.

Gales up to 60 miles an hour hampered rescue operations. The Kitgora got lost in a storm that hit the coast Tuesday night and was towed a few miles to Cracroft Island by the tug Massett.

Canada Speeds Armored Unit To Fort Lewis

From UP, CP Dispatches

FORT LEWIS, Wash. — The flow of Canadian fighting men and arms into this U.S. training camp was stepped up today as Canadian Army headquarters revealed a permanent force armored squadron is en route here after leaving Camp Borden, Ont.

Headquarters did not reveal the exact strength of the unit, but said it would link up with battalions of the Royal Canadian Regiment and the Royal 22nd Regiment.

The squadron is believed to be equipped with tank destroyers, Sherman medium tank chassis mounting 17-pound anti-tank guns.

COMMANDER ARRIVES

Meanwhile, Brig. J. M. (Rocky) Rockingham arrived here Tuesday night, in advance of the United Nations brigade he commands.

The colorful commander of Canada's 11,000-man Korean brigade, twirling a gnarled Scottish walking stick, traveled here by staff car after landing at Seattle's Boeing field.

Brig. Rockingham said he was "exceedingly pleased" with the co-operation received from U.S. officials in preparing for the Canadian troops. The advance party which arrived here some time ago now is in Pusan, Korea.

Two hundred large buildings have been allotted to Canadians at this camp, designed to accommodate up to 60,000 troops.

The 2nd Battalion of the Princess Patricia's Canadian Light Infantry, bound for Korea in the near future, will arrive late in the week.

The 2nd Battalion of the Royal 22nd Regiment will arrive Friday. The next major unit to follow will be the 2nd Battalion of the Royal Canadian Regiment.

After the Princess Pats, will come the 2nd Field Regiment, Royal Canadian Horse Artillery, and 18 miscellaneous units.

All these will remain for "formation training" on this camp's 30 square miles of west coast terrain. Fort Lewis, near Tacoma, is about 40 miles south of Seattle.

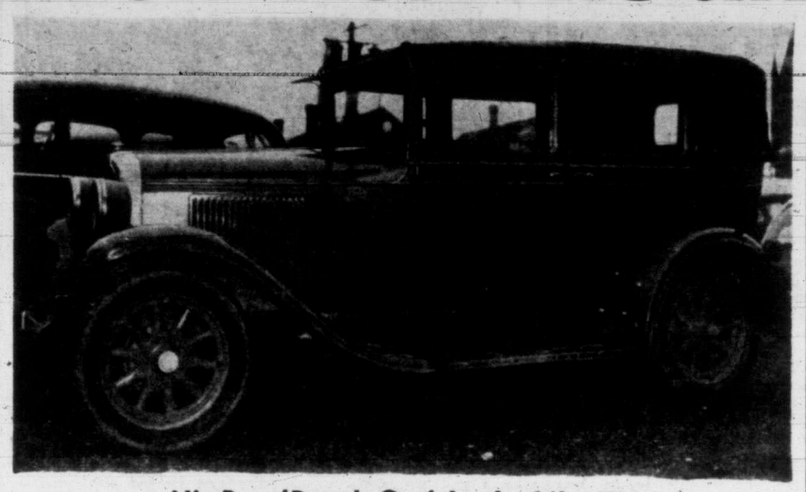

Hit-Run 'Death Car' Looks Like This

Exhaustive city police hunt is on for car looking similar to this dark green sedan as "death car" which struck and killed William Savidge last Friday evening and failed to stop. Police have decided it was one of a group of six makes in the model group of between 1927 and 1930.

200 French Mountaineers Seek Bodies Of Canadian Pilgrims

CORPS, France (CP)—Crack French Alpine mountaineers, warmly muffled against the cold, started the arduous climb up Mont O'Bliou today to recover the broken bodies of 58 Canadians and two others whose plane was ripped apart Monday on the wind-swept crags of the French Alps.

Rain and hail, which had hindered search operations Tuesday and Monday, abated during the night and the peak where the four-engined Skymaster crashed could be seen from the village of Croix de Pinges.

Search parties found the wreckage of the Canadian plane Tuesday. They said little remained but "pieces of bodies" of the 49 Canadian Holy Year pilgrims, seven Canadian crew members, an Italian priest and an American.

A first party of 80 will bring the bodies down to Pinges, while another group will take them on to Corps-la-Sallette, from where they will be brought to this little French Alpine village.

Eugene Pelissier, postman of the tiny mountain hamlet of Palafol, and 79 other mountaineers were making today's first attempt. It was planned to lower the bodies 1,200 feet by means of cables used for sending logs down to the valley.

They were to be followed by 60 more mountaineers, while another 60 went to La Croix de Pignes to prepare the church to receive the bodies.

Hardy rescuers yesterday groped through snow and fog to reach the scattered remains of the plane on the desolate 8,600-foot mountain, but they called off operations when treacherous weather threatened their safety after they had reported "no survivors."

BRUSHED CRAG

The plane, "Canadian Pilgrim," was bringing the pilgrims home to Canada from Holy Year ceremonies in Rome.

COMMUNISTIC LEANINGS THOUGHT MEETING BAR

Some delegates to the B.C. conference of T.L.C. unions assembling in Victoria were denied admission to the initial meeting this morning.

While no definite reason was given, it was indicated the delegates concerned were barred because of alleged Communist leanings.

The Trades and Labor Congress of Canada at its recent convention in Montreal laid down a definite rule to keep known Communists and known sympathizers from all future T.L.C. gatherings.

Names of those who failed to gain admittance to today's meeting were not revealed. It was learned, however, there were less than 10 and they came from the Vancouver district.

SECOND STORM HITS

Report Little Damage From Overnight Gale

A second blustery storm today followed hard on the heels of an overnight gale as squalls whistled around houses in Victoria and had pedestrians leaning into the wind with heads down.

After winds of 50 miles per hour, with gusts up to 60, rattled windows during the night, there was a brief respite between 4 and 9, then the wind velocity started edging up again.

It was from the southeast.

By noon, velocity was measured at the Gonzales Observatory at 34 miles per hour, and was still increasing.

Showers were forecast to accompany the blow today and Thursday.

The gale during the night came up between 8 and 9 in the evening, but the city escaped relatively unscathed.

There were a few chimney fires, some light power wires serving residences were down or torn down by falling branches, and two trees were reported uprooted in Saanich.

Harbor tugs were most of the night holding log booms together and pushing against barges to keep them from breaking loose from moorings. Apparently they did their job, for their were no reports of boom breaku-ps.

City firemen responded to six alarms during the gale. They were chimney fires at 313 Montreal Street, 3069 Carrol Street, 625 Harbinger Avenue, 125 Superior Street, 1464 Lang Street, and at Beverley Place and Oak Bay Avenue.

Oak Bay firemen put out a chimney fire at 1599 Elgin, and put out a rubbish fire which got out of control.

Esquimalt police reported no damage, and no fire runs.

The uprooted trees in Saanich were on Lockside Road and near Mount Douglas Park. On Lockside, the tree broke off the top of a power pole and tore the croseswires loose.

A dangerous sparking wire at 1919 Belmont Avenue, torn loose by the wind, was guarded by city police until repairs were made.

Streetlights in some sections of the city were out for a time during the storm.

One secret Brooke Claxton hasn't revealed on this visit: How does an ex-sergeant-major get so danged many votes?

• • •

Wife asked me if I loved her. Looked at her, threw back my head and shouted: "Slam! Bam! Ala-cazam!" She jes' took my radio and threw it in the fireplace.

• • •

Snow, sleet, frost, rain, sunshine and gales—all within 48 hours. Weather in this town is gettin' as hard to explain as the single transferable vote and the multiple polling stations.

Every Tip Searched In Round-The-Clock Hunt

By ROY THORSEN

Chief John Blackstock's home phone was ringing until 11 last night as citizens rallied to aid the city police with tips to track down the mystery "death car" and its driver.

This is the car, an old-model dark sedan, which last Friday night struck and killed 80-year-old William Savidge on Douglas Street and was driven away from the scene.

City police traffic accident investigators are still on a round-the-clock hunt exploring all channels which may bring about a solution to the case.

Police have little or nothing to help them because there were no eye-witnesses to the collision. No one got the fleeing car's license number. There was only the vague description of the car to go on.

Every scrap of information offered by the public is being investigated in the hope it will fit into the picture the police have formed thus far.

Officers have covered a wide territory in the Victoria and district area following hunches and leads. It is believed that one owner of an old-model car of the six types suspected has been missing since Friday night.

OTHER POLICE HELP

Police forces of the surrounding areas are aiding city police in their search.

Early Tuesday morning Saanich police reported that one of their patrol cars spotted a 1929 model Pontiac sedan on East Saanich Road traveling toward Sidney.

The officer said the car had a broken right headlight and he believed it to be damaged in front. The car was traveling at a high rate of speed and the patrol car was unable to catch it. The license number could not be seen because heavy snow was falling.

Police are not banking much on a broken headlight to find their quarry. It could easily be replaced.

Charged As Kidnapper

Dr. Nancy Campbell is glum as she sits in the Santa Fe, N.M., police station. Accused of having abducted nine-year-old Linda Stamm for $20,000 ransom, the woman doctor, aged 53, reportedly debt-ridden, admitted planning the whole thing alone, police say. Young Linda was imprisoned in a deserted ranch house for 30 hours.—(NEA Photo)

Nanaimo Man Gets Nfld. Post

ST. JOHN'S, Nfld. (CP)—The Newfoundland government announced today the appointment of Clive Planta as provincial deputy minister of fisheries in Newfoundland. Mr. Planta is expected to take up his new duties about a month from now.

For the fast five years Mr. Planta has been the manager of the Fisheries Council of Canada, and in those years made a distinguished name for himself as the national spokesman of the Canadian fisheries from the Atlantic to the Pacific.

Hamber Recovering

ROCHESTER, Minn. (CP)—Condition of Hon. Eric Hamber, former Lieutenant-Governor of B.C., is "quite satisfactory" following an operation Monday, Mayo clinic officials reported today.

Shingle Mills Get New Orders For U.S. Market

With shingle prices levelling off following a spectacular break in the United States market, shingle producers here are looking forward to some stability in the business.

"Customers are now beginning to buy again," one local operator said. "You know they'll never buy on a falling market."

Emphasis on building in the United States swung from home construction to defence work which did not help the shingle market, he said, nor did the Canadian dollar's approach to parity with the U.S. dollar.

Mills here export 80 per cent of their cut to the United States.

Local mills, employing a total of 90 men, have been working three or four days a week for the past month. Summer production of 600 squares per day has been reduced to a present average of 400 squares per day.

Four Thought Dead In Car Plunge

KAMLOOPS (CP)—Four persons are believed to have drowned when a car skidded from an icy highway and plunged into Nicola Lake, 10 miles from Merritt.

Occupants of the car were Matthew MacKay, ranchhand, Mrs. Josephine Fountain, ranch cook, and her two sons, Billy, 5, and Hector, 4.

A motorist found car tracks leading to the edge of the deep lake.

Divers searched for the bodies today, making a sweep of the waters surrounding the point where the car disappeared.

Primate Seriously Sick In Toronto

TORONTO (CP)—Most Rev. George F. Kingston, D.D., Primate of the Church of England in Canada and Archbishop of Nova Scotia, is "seriously ill," hospital attendants said today.

Condition of the 61-year-old Primate, who suffered a heart attack Monday while here for the annual meeting of the Canadian Council of Churches, was "unchanged from yesterday."

GOVERNMENT CRITICIZED

Charge Interference In Alberni Election

Charges of interference by the provincial government in today's municipal by-election at Port Alberni are being made by supporters of Loren K. Jordan for mayor of the up-island city.

It is claimed a report on Port Alberni finances by B. C. Bracewell, deputy minister of municipal affairs, was made public on

See Page 2 for details

the eve of the by-election to influence the vote against Mr. Jordan.

The report was released by Municipal Affairs Minister R. C. MacDonald late Tuesday together with details of a provincial cabinet order-in-council passed earlier in the day regarding alleged discrepancies and mishandling of funds at Port Alberni.

The by-election resulted from Mr. Jordan's resignation as mayor following a public inquiry conducted by Mr. Bracewell on the administration at Port Alberni.

Mr. Jordan then announced he would seek a vote of confidence from the people of his city by running for re-election at the by-election.

The inquiry, from which Mr. Bracewell's report was written, was held Oct. 24 and 25.

It is claimed the findings were held until the day before the election "for political reasons."

Mr. Jordan, in a telephone interview with the Victoria Times, was scathing in his criticism of the action.

He would not have minded if the report had been made known in time for him to hold a public meeting and answer the criticism levelled at him by Mr. Bracewell, he said.

ONE WOMAN'S DAY

By NANCY HODGES

SIDELIGHTS ON BRITAIN

A LETTER FROM England the other day gave me some sidelights on conditions over there which I think are well worth recording, if only for the benefit of those Victorians who are inclined to grouse and grumble about conditions over here—and we have the grousers always with us.

Take the car situation, for instance. While Britain is turning out new automobiles by the thousands, they are solely for export purposes. The first new Fords in 12 years were made recently, but after 2,000 had been distributed to dealers for window show purposes, the whole of the year's output is earmarked "export only," a tantalizing ticket to those Britons who have been husbanding their jalopies all through the war years.

A LONG WAIT

THAT'S WHY the English who are needing a new car have to put their names down on a waiting list. And that waiting list is 14 years long! In fact, the situation is so serious that, where in the old days the old Etonian used to put his son's name down for Eton on the day the child was born, the rich and the masses, as well, today put the names of their newly-born down for a new car.

The shortage of cars is such that any one lucky enough to get a new automobile today for £600 has no difficulty in selling it tomorrow for £700 cash—as a second-hand car. At the same time, the cheapest suit of men's clothing went up the other day by 15 shillings; shoe repairing now costs 11 shillings and sixpence for children's shoes, and other necessities are commensurately dear.

RADIO AND REFUSE

But in other directions there is definite progress. At Whitley Bay, Northumberland, they are fitting their dustcarts with two-way radios so that dustmen—as garbage collectors are called over there—can be switched to urgent jobs without having to return to the refuse disposal works. I don't quite know what jobs could be more urgent than garbage collection—but, there you are!

In another part of Northumberland—at Blythe and Bedlington, to be exact—those two towns are collaborating in their plans for the Festival of Britain. They have chosen the rather queer idea of celebrating it by the building of a crematorium to serve their joint population of 20,000, and hope to complete it by 1951. Let us hope the townspeople appreciate this rather mordant and macabre Festival idea.

BUSMEN BALK

MY SYMPATHIES are with the two British bus conductors who got fed up with the "beefs" of the public. John Symington, a Glasgow streetcar conductor, resigned and volunteered to fight in Korea. He told the recruiting officials: "I don't think the Koreans can be any more offensive than the Glasgow public!"

At Golder's green, North London, Stephen Smith after an argument with a passenger said: "Orl right! You can have my job!" And he handed him the ticket punch and badge, then turned all the other passengers off the bus. Later, Smith told an official: "It was just one of them days. Everything went wrong. I always calls a spade a spade and when one customer started arguing, I asked if he thought he could do my job better. When he says he could, I says: 'Op to it, then'."

STATELY HOMES PAY

EARLIER THIS YEAR I referred to the growing practice of the owners of the stately homes of England to eke out their tax-beggared incomes by opening their ancestral homes to the public—at so much per person per peep. Such private enterprise paid off in welcome dividends, it being estimated that this new type of business had earned the hard-pressed nobility about £100,000 this summer.

By opening his magnificent estate, Chatsworth House, in the Dukeries, Derbyshire, the Duke of Devonshire raised £12,750 in half-crown admission fees. Blenheim Palace, where Winston Churchill was born, netted £12,500 for the Duke of Marlborough, despite his earlier complaints of vandalism on the part of the curious crowds. Such "profits" have started speculation as to whether the government will consider the undertakings cultural—and, as such, exempt from taxation—or as coming under the heading of common or garden entertainment, subject to amusement and other taxes.

Budgetary Control Order Issued For Port Alberni

Action Follows Inquiry On Civic Finances

Provincial cabinet action came Tuesday on the Port Alberni municipal scandal.

An order was passed, following study of a report from B. C. Bracewell, deputy minister of municipal affairs, which stipulated:

1. That diverted by-law funds be replaced by Dec. 31, 1951;

2. That a system of appropriation and budgetary control as approved by the auditor be instituted immediately;

3. That the practice of using the city credit for private purchases be stopped at once;

4. That F. L. Kitto, former municipal treasurer, pay the city any money owed for goods purchased by the city for him; and

5. That certificates from the municipal auditor be submitted to the Minister of Municipal Affairs from time to time, verifying compliance with these orders.

There were no indications that charges will be laid against Port Alberni council or municipal officials as a result of the findings of Mr. Bracewell.

FOLLOWS PUBLIC INQUIRY

Mr. Bracewell's report was written on a public inquiry he held at the up-island city on Oct. 24 and 25.

The deputy minister was strong in his criticism of the municipal council as he reviewed evidence showing illegal diversion of by-law monies, showing work being done on verbal orders without appropriations being made, and showing over-expenditure and misuse of the city's credit for private purchases.

Mr. Bracewell also said in his report there were cases where vouchers were not supported by invoices although cheques were issued; and there was lack of evidence on invoices that goods were received or that prices were correct.

He said the evidence disclosed "a deplorable state of affairs and one which could not have developed in a short period of time."

SAFEGUARDS LACKING

The deputy continued:

"Many of the safeguards one expects to normally find were entirely lacking or had fallen into disuse.

"One is forced to the conclusion that there has been insufficient recognition of the responsibility and obligation of municipal administrators, both individually and collectively.

"Leadership and effort actuated by sound principles have been absent . . .

"The binding force of what is right concerning principles, duties, obligations and the statutory requirements have too often been ignored.

"It was established that Mr. L. K. Jordan, the mayor, by reason of contracts with the corporation, was under disqualification (from holding public office).

"For defence, reliance seemed to be placed either in the argument that the law was incomplete or expediency rendered observance of statutory requirements unnecessary.

"An attitude that public interest, as interpreted by municipal authorities, could condone misconduct was apparent."

BLAMES FORMER MAYOR

Mr. Bracewell laid most of the blame for the unsatisfactory condition in the municipal administration on the shoulders of the former mayor, Mr. Jordan, and G. J. Folkard, chairman of the council's finance committee.

He said no member of the council could evade responsibility, though.

The deputy minister condemned Mr. Kitto, the former clerk and treasurer, and H. S. Fowlie, superintendent of works.

He said Mr. Kitto, through his administration, "established his own inacapacity to hold such important offices."

"I am satisfied he did not receive the assistance from the superintendent of works, nor from the council to which he was entitled," Mr. Bracewell continued. "Nevertheless, lack of assistance, though a contributory factor, cannot be accepted as a reasonable defence for his failure to use good judgment or to carry out the requirements of the Municipal Act.

"It seems inconceivable that the treasurer should not have drawn the attention of the council to the serious state of the finances, but the evidence is definite that he did not."

'INEXCUSABLE'

Of Mr. Fowlie, the deputy minister wrote: "He sought to disassociate himself from any responsibility for the final outcome of his own actions on the ground that his obligation ceased with the receiving and carrying out of instructions to execute certain work.

"He made it clear that at no time did he concern himself with the financing of projects.

"His action in carrying out work on verbal instructions, when he knew full well that no money was available for that purpose, is inexcusable.

"He, by his own evidence, established his incapacity to discharge the obligations which attach to the post of works superintendent . . ."

The Unseen Audience By H. T. Webster

By-Election Today At Port Alberni

PORT ALBERNI—Ratepayers will vote today in a by-election for a mayor and alderman, seats having been left vacant following the recent inquiry into civic affairs here.

Loran K. Jordon resigned as mayor following the probe into irregularities in the civic administration, and William Johnstone left his council seat. Both are mayoralty candidates in today's election.

Seeking election to the vacant council seat are John Squire, Henry Salmon, Gustav Frigstad, and Charles H. Titford.

DISPELS DOUBT ON EXISTENCE OF MERMAIDS

Are there really mermaids?

At least one member of the Thermopylae Club thinks so, and bases his contention on his own experience.

Capt. D. M. MacKenzie told club members in a meeting this week he had seen mermaids in the form of a man, woman and child in Cairo many years ago.

They had been caught in the Red Sea, he said.

A more credulous yarn was given by James Thorpe. He told of an embarrassing experience when, as a watchman aboard the Ss. Prince Rupert he took the captain for a stranger and forced him off the ship.

Capt. H. Gregory, Max Lohbrunner, J. B. White and Harry Watkins were other speakers.

Election of officers will take place at the next meeting, Dec. 11.

Salt Spring Legion Observes Armistice

GANGES—About 125 veterans of two wars attended the annual Remembrance Day dinner of Salt Spring Island branch, Canadian Legion, held in Mahon Hall. George Heinicky presided.

Last Post was sounded by Bert Drysdale, Victoria.

Ivan Mouat, Malcom Mouat, H. Nicol, A. R. Layard, and F. Wheldon made arrangements for the dinner, and members of the ladies auxiliary waited on table Accompanists for singing were A. J. Eaton and P. Lowther.

Ask Immediate Action On Mount Brenton Park Plan

The campaign advocating the immediate preservation of Mount Brenton as a provincial park for the year-round recreation of Vancouver Island communities, reached its peak today with the presentation of a brief to the provincial government.

The brief was prepared by the Outdoor Club of Victoria and supported by more than 21 southern and central Vancouver Island organizations and public bodies. It called for immediate government action as already logging operations were threatening to spoil the beauty of the area.

Mount Brenton with an altitude of 3,931 feet, is six miles west of Chemainus. The proposed park area is composed of about 2,500 acres which includes a small chain of lakes.

The Outdoor Club points out that nothing has been done to provide the 150,000 residents of southern Vancouver Island with an accessible park.

TOO REMOTE

"Strathcona Park and the adjoining Forbidden Plateau are potentially great tourist attractions, but very large sums would first have to be spent in making them accessible by road," the brief points out. "Even then, they are too remote from Nanaimo, Ladysmith, Duncan and Victoria, to serve these cities as Mount Seymour Park now serves Vancouver and New Westminster."

The brief goes on to say that early this year the Outdoor Club was informed that the area was privately owned, and it was not the government's policy to purchase land for such a purpose, when large areas had already been put aside for park use

In reply, the Outdoor Club joints out that Mount Brenton could be obtained by an exchange of Crown lands, at no cost to the taxpayer.

It points out that Mount Brenton is about an hour and a half's drive from Victoria.

CONTAINS SKI GROUNDS

Apart from the possibility of Mount Brenton becoming an ideal summer recreational area, the Outdoor Club points out that its chief attraction is that it is the only accessible ski grounds on southern Vancouver Island.

May Enlarge Arena

NANAIMO — Accommodation of 800 more spectators in Nanaimo Arena may be attempted next year, according to J. Filmer, Arena Commission chairman, thus bringing capacity to nearly 3,000. The project will depend on interest shown in hockey this winter, Mr. Filmer said.

The smart, trim, 1950 "PLYMOUTH SUBURBAN" will serve a dual purpose for its proud owner, Les Freer, shown receiving the keys from Pat Russell, sales manager of Olsen Motors, 1060 Yates Street. Mr. Freer, an ardent sportsman, will make good use of the sleeping accommodation and numerous features provided when on his many hunting and fishing trips. Mr. Freer, who operates the Fairfield Meat Market, 255 Cook St., plans on using the "SUBURBAN" as a family car as well as in his business and as a light delivery carrier. •••

Gifts Are So Simple to Buy On Our Lay-Away Plan

Sterling Silver DRESSER SETS

Three Pieces— BRUSH, MIRROR and COMB

from 42.50

. . . and accessories to match

Cuticles, Nail Files, Scissors, Powder Boxes.

LITTLE & TAYLOR

1209 DOUGLAS ST. (Scollard Bldg.) PHONE G 5812

Choose "His" Gifts Now!
FOR DRESS CLOTHES
FOR WORK CLOTHES
You'll do better at Pritchard's.
A deposit will hold until Christmas.
Pritchard's CLOTHING for MEN
1227-29 GOVERNMENT ST.

HEARING-AIDS — BATTERIES ACCESSORIES and SERVICE
VICTORIA HEARING AID Co.
B. S. H. TYE 326 FEDERATION BLDG.

4 MORE DAYS ★
Macdonald's Sensational Trade-In Allowance on
A NEW BENDIX
We Will Allow You Up to $75 on Your Old White Enamel Tub Washer
Victoria's Largest Electrical Dealer
MACDONALDS
712 YATES E 1171

2 of 22 . . .
A real convenience to this community is our rental service of sickroom equipment. Hospital Beds and Wheel Chairs are 2 items out of 22.
McGill & Orme
Surgical Supplies Limited
1012 BROAD STREET PHONE G 1196

FIRST VACUUM PACKED Cake Mix!

FRESHER CAKES than any other mix

It's new! Smart Styling! Amazing Tone!

RCA VICTOR'S LITTLE MASTER IV

Fits Your Needs—Fits Your Budget

RCA Victor's smart new Little Master IV is styled right, priced right and, above all, engineered right, to give you really fine performance and tone at moderate cost. It's a power-packed 5-tube standard broadcast radio with the famous "Golden Throat" tone system, achieving that smooth blending of tone and volume usually found only in much larger sets—phono-jack for plugging in a record player such as the "45" attachment . . . gleaming plastic cabinet styled to fit any room in the house.

In brown plastic $39.00

Slightly higher in Ivory or Apple Green.

SEE IT! HEAR IT! COMPARE IT! TODAY!

AT

Lay Away for Christmas—A Deposit Will Hold

Kent's 742 FORT

the WHITEST WASHINGS!

ANOTHER JOB Javex DOES BETTER

Javex is not a substitute for soaps, but its gentle, thorough cleaning and *bleaching* action helps you get even *better* results though you use the best of soaps! And Javex saves the work, wear and tear of rubbing . . . for *Javex soaks out stubborn stains*, and *bleaches* cottons and linens to snowy-white freshness!

JAVEX DOES SO MANY JOBS BETTER

Keep 3 bottles handy

JAVEX in the kitchen — Works wonders in removing stains from sink, drainboard and all porcelain without scrubbing.

JAVEX in the bathroom — Removes stains and odors from toilet bowls, keeps all porcelain sparkling and Hospital Clean!

JAVEX in the dishpan — Just try a few drops and see how glass and chinaware fairly glitters!

Javex TRADE MARK LIQUID SUNSHINE

3 Handy Sizes

Javex is scientifically made. Laboratory approved and certified.

MADE IN BRITISH COLUMBIA

Penman ADVERTISING

BRITAIN'S ROYAL FAMILY AT HOME

Queen Mary Adheres To Old Customs But Enjoys TV Set

This is the final article of an eight-article series.

By MARGARET SAVILLE

Grande dame of the Royal Family, its counsellor in all domestic matters as well as those of State, is silver-haired Queen Mary, who will be 84 next May. Belonging to that rigidly-trained Victorian era which put duty before inclinations, Queen Mary regards Royalties as personages apart, who must follow their traditional standards of behavior quite unrelated to the ordinary workaday world.

This belief has no conceit or expectation of indulgences. It is indeed a code which requires great effort, consistent and unrelaxing, to maintain its high ideals and meet its extremely stern demands.

For instance, Queen Mary always sits upright, because Royalty must not slouch, and she always wears hat and gloves out-of-doors and puts on her jewelry every day. She never discusses her ailments—she was extremely angry at the publicity accorded to her recent attack or sciatica.

She abhors colored nail lacquer and vivid lipstick, and although she has no objection to feminine smoking, enjoying an occasional cigarette herself, it must be done in strict privacy. To smoke out of doors is a crime no Royal lady must ever commit, according to Queen Mary's rules of etiquette.

DOES NOT TELEPHONE

The Queen-Mother does not speak on the telephone because she does not consider the instrument suitable for Royal use. Telephone messages sent to her are written down by a secretary and then delivered to her in a sealed envelope. This was the manner in which Queen Mary heard of the birth of Princess Anne.

Inevitably, as in every family circle, there are sometimes disparities of ideas between the older generation and the new. Queen Mary has not been able to understand Princess Elizabeth's modern policy of continuing to lead an active life, and often appear in public, before the birth of her children. In Queen Mary's view a Royal lady retires into strict seclusion with the announcement of the fact that she is not undertaking public engagements at present, and does not emerge again until after her baby has been born.

Nor was Queen Mary in agreement that Princess Elizabeth should fly to Malta only four months before the advent of Princess Anne, but Princess Elizabeth is exceedingly determined and her will is as strong as her grandmother's. She is tremendously in love with her sailor husband and always wants to spend as much time as possible with him.

Princess Margaret's "evenings out" are not always in accordance with Queen Mary's opinions either. She finds it difficult to comprehend that what might have been considered "shocking" in her youth is now quite commonplace and socially acceptable to modern democracy. No Royal lady should ever enter a night-club, or dance the can-can even at a private party, in the Queen-Mother's estimation.

TACT DISPLAYED

To preserve complete harmony, domestic tact is often necessary and it is fortunate that gentle smiling tactfulness is one of the Queen's happy attributes. She can keep the balance between Queen Mary's beliefs and the ideas of the younger generation with tolerance and great finesse.

She is helped by the warm emotion all the members of the Royal Family have towards Queen Mary. There is always admiration for the way in which she so unswervingly maintains the traditions she believes to be her Royal duty and from which she refuses to be persuaded. And there is deep affection, too, for Queen Mary's warm-hearted kindness and the practical help she gives in any emergency en-

QUEEN MOTHER MARY
. . . 'phone calls in sealed envelopes.

sure she remains well-beloved in her family circle.

Even the children know that "Grandmother England," although she will instantly rebuke slackness, is always patient with genuine effort and keeps a wonderful box of chocolates in her bureau drawer ready for young visitors.

Queen Mary has always been a Londoner, knowing the capital and its suburbs unusually well and possessing many books about its history and lore. So she is happy to make her home at Malborough House, varied only by visits to Sandringham for an August holiday and again at Christmas.

The imposing old Royal mansion is maintained strictly according to the period Queen Mary knows and loves best, with much handsome Victorian furniture and bric-a-brac, glittering chandeliers and enormous paintings of Royalties of bygone days.

Actually Queen Mary only uses a few rooms for herself, but the formal reception rooms often serve when she receives foreign Royalty and other distinguished visitors to London who make their official calls on the Queen-Mother.

FLOWERS, PHOTOS

Queen Mary's sitting-room overlooks her garden, with its sunken lawn and steps going up to the walk beside the broad herbaceous border kept gay with flowers and shrubs. The walls of the sitting-room are hung with turquoise silk, curtains and upholsteries being in a deeper greenish blue tone. There are many framed family photographs set out, including some delightful gold-framed child miniatures, and crystal bowls of flowers, often Queen Mary's favorite pink roses and pink carnations.

By the windows in her high-backed armchair in which she spends the hours at needlework while her lady-in-waiting reads aloud the morning newspaper or a new novel or turns on the radio to a play or a light musical program. There is a large open marble fireplace.

Queen Mary now has a television set, for she believes that Royalty should keep in proper touch with current affairs. She greatly enjoys the theatre productions for, very reluctantly, she now obeys her doctors' orders and no longer goes out in the evenings, which means she has had to relinquish the visits to West End theatres which have given her pleasure all her life. She does occasionally manage to go to a matinee, including a Christmas pantomime that never fails to make her laugh.

No other Queen, or indeed a King, of England has ever lived so long as Queen Mary, but she does not regard the fact of her great age as important, although it gives her a natural pride. To Queen Mary the paramount necessity is to be usefully busy. As soon as she finished her now famous carpet, she started another piece of embroidery work, although somewhat smaller this time so that it is only likely to require about three years to complete.

Queen Mary knits and crochets, too, and each Royal baby generally takes its first airing cosily wrapped in the Shetland shawl which the Queen Mother has worked in her favored shell pattern.

Now that Queen Mary does not go out so much as formerly, her Royal relations visit here regularly and most intimate family matters are discussed at her tea table. Queen Mary usually enjoys her tea, for she still has a sweet tooth and is very fond of iced cake and petit-fours. Ice cream, too, is often served to her in the little dining-room where she takes her meals, either alone or with her lady-in-waiting.

Queen Mary keeps no pets at Marlborough House. On several occasions members of the Royal Family have expressed the wish to give her one, but she has always refused, holding that dogs should only be kept in the country, where they have opportunities for long outdoor runs, while cats belong to the kitchen quarters and not to drawing-rooms.

Actually Queen Mary does not feel the need of such dumb companionship. Her interest is always in people first and foremost and she feels that her days are satisfactorily filled with the affairs of the Royal Family, who pay tribute to her age and experience so generously.

The End.

Nanaimo Airport Is Renamed

NANAIMO BUP)—The federal government has renamed Cassidy Airport.

The transport department informed the Nanaimo City Council that Cassidy Airport, 10 miles south of the city, will henceforth be known as Nanaimo Airport.

The field is used by the Queen Charlotte Airlines and private planes.

British General Greets Canadian Leader

Lt.-Gen. Sir Horace Robertson (left), commander-in-chief of the British Commonwealth Occupation Force in Korea, greets Maj. Roland M. Bourgeois, commander of Canadian Special Force's advance party on its arrival in war zone.

Phone Pickets Struggle With Philadelphia Police

NEW YORK (AP) — Massed pickets struggled again with Philadelphia police today as they tried to block non-striking telephone operators from reaching their jobs in a Bell Telephone Company exchange.

After five minutes of pushing and shoving, police drove a wedge in the picket line and about 15 workers slipped into the building. Police sent for reinforcements after the line reformed and blocked other non-striking workers outside the building.

The new flare-up came as the partial coast-to-coast telephone strike neared the end of its first week with tension mounting on picket lines.

PICKET EXCHANGES

SEATTLE (AP) — Western Electric Company pickets appeared in front of the Longview exchange today for the first time in the six-day-old strike against Pacific Telephone and Telegraph Company.

Pickets also paraded in front of the Bellingham exchange and the main installation in downtown Seattle.

Both Longview and Bellingham are largely manually-operated exchanges. The Seattle building houses the long distance connections for all such calls originating in or passing through Seattle.

SETTLEMENT PROPOSED

U.S. Studies Plan To End Cold War Issues

WASHINGTON (UP) — The United States is giving careful study to a new French proposal that the Western Powers seek a settlement with Russia of all major cold war issues, high officials said today.

The proposal for new peace talks was voiced by French Foreign Minister Robert Schuman yesterday in rejecting Russia's bid for a Big Four conference on German questions alone.

British Foreign Secretary Ernest Bevin previously had rejected the Soviet move. American rejection has been taken for granted although Secretary of State Dean Acheson so far has stated only that the Soviet suggestion was "under study."

Schuman told the French Assembly that any new Big Four talks "must be broader than the Soviet government proposes, and must include the study of at least part of our other international difficulties."

WEATHER

Weather Forecast: Cloudy with a few showers today and Thursday. Little change in temperature. Winds southeast 25 m.p.h. Low tonight, 35; high Thursday, 45.

	Min.	Max.	Precip.
St. John's	31	36	.02
Halifax	30	43	
Montreal	32	43	
Toronto	29	48	.07
Ottawa	24	46	
Winnipeg	20	43	
Regina	21	23	
Saskatoon	23	26	
Calgary	12	27	
Edmonton	0	36	.03
Kamloops	18	30	
Penticton	25	36	
Vancouver	34	43	.02
VICTORIA	37	43	.03
Prince Rupert	25	34	
Prince George	4	15	.03
Seattle	32	41	.03
San Francisco	47	58	.06
Los Angeles	47	63	.05
Chicago	48	55	.28
New York	38	50	

INQUEST FRIDAY ON CAR CRASH VICTIM

Jury Will Investigate Death Of Elderly Woman Killed On Hillside

A coroner's jury will hear the circumstances in the traffic death of 79-year-old Mrs. Mary Northam, 2644 Rose Street, at an inquest Friday morning at 10.30 at McCall Bros. Funeral Parlors.

Mrs. Northam died shortly after she was knocked down by a car driven by Robert E. Newton, 667 Ralph Street, Monday night in the vicinity of Rose Street and Hillside Avenue, police said.

Mrs. Northam has been a resident of Victoria for about 41 years and was popular in the Public Market where she operated a home-cooking stall for 20 years. She is survived by a daughter, Miss Lily Northam of the same address.

Pope Consoles Pilgrim Group From Canada

VATICAN CITY (Reuter)—Nearly 200 Canadians wept today when Pope Pius, receiving them in special audience in the Vatican Palace, spoke with deep emotion of Monday's plane disaster which took the lives of 58 persons.

The Pope spoke of the terrible blow to Canada, and particularly to Quebec, adding:

"The victims had just completed their Holy Year pilgrimage, gaining all the grace of the plenary indulgences, and opening the way for themselves to Paradise."

Rev. Conrad Morim, leader of the group received in audience, said: "We were so moved by the Pope's words and by the impression the accident has had on us that I noticed practically every one weeping."

REQUIEM MASS

At the same time in the splendor of St. Peter's Basilica, adjoining the Vatican Palace, Msgr. Emile Leger, Archbishop of Quebec, assisted by some 20 bishops, celebrated a solemn Requiem Mass for the 58 victims of the crash in the French Alps.

Nearly 1,000 worshippers, including three cardinals, attended the mass, celebrated in the big Chapel of Saints Processus and Martinian, which forms the end of the right transept of the enormous basilica.

Above the altar hung a fourth-century crucifix, one of the most precious possessions of St. Peter's, with a purple curtain of mourning screening the picture of the martyrdom of the two Roman saints.

Before the altar was a catafalque in black and gold, surrounded by tall candles.

James Cardinal McGuigan, Archbishop of Toronto, and Giuseppe Cardinal Pizzardo and Frederico Cardinal Tedeschini—one of the Roman curia—headed the large numbers of prelates, priests and nuns present at the mass.

Truman Faces Hard Decision On Acheson

WASHINGTON (AP) — A struggle over Dean Acheson's tenure as Secretary of State appeared today to be building up behind the scenes of the Truman administration.

In the aftermath of last week's Democratic election reverses, official informants who cannot be named said that two conflicting lines of advice are being directed toward President Truman. These are:

1. Acheson must go because he is a political liability; and

2. He must be kept in office under Republican fire because to let him go now would jeopardize the foreign policies for which he stands and hurt the President politically.

At the moment there is every indication that Truman does not intend to let the secretary out. Associates say the two maintain a close friendship based on mutual admiration. Acheson himself has declared he has no intention of resigning.

BAN URGED ON TOY PISTOLS

OTTAWA (BUP) — The federal government was urged today to ban the sale of realistic-looking toy pistols to stop future robbers from bluffing their way through hold-ups.

Magistrate Joachin Suave made the recommendation after Gerald Armstrong, 20, had pleaded guilty to attempting to rob a cigar store with a pearl handled toy cowboy pistol in his pocket.

Let Contract For Hospital Addition

Dawson and Hall, Vancouver contractors, were today awarded the contract to construct the veterans' pavilion which will adjoin the present Veterans' Hospital.

The order-in-council was passed at Ottawa and Fred Dawson, resident architect of the Department of Public Works, was advised of the decision.

The new building will have 60 beds.

Nearly 900,000 new, permanent or temporary houses have been built in Britain since the end of the Second World War.

DRIVE IN SAFETY
Know the condition of brakes and front end alignment by scientific test on Wilson's Safety Lane.
75c
Wilson MOTORS LTD
YATES at QUADRA

See Page 5 for SPECIAL VALUES at Standard FURNITURE

Wilson's FROZEN FOODS 21 Varieties Garden Fresh!

If in Style and Values You Are Interested in, Shop at the PLUME SHOP

YOUR WINTER COAT
29.75
AND UP

There is a thrill in store for you . . . of selecting your coat from the PLUME SHOP.

Some are enchantingly full with a flare back. Others have more than a hint of femininity in their graceful fit and curved hip-lines and some are fur trimmed.

YOU CAN BUY
Your Coat on a Budget Plan
Just Say
"CHARGE IT"

PLUME SHOP Ltd.
1740 DOUGLAS ST.
Across from the Bay
PHONE E 5621

IT'S TIME NOW
TO ORDER YOUR
OVERSEAS PARCELS
WE HAVE A WONDERFUL SELECTION
Here Are a Few Suggestions . . .

From Lyons of London—
PARCEL X3 — $6.98
2-lb. LYONS' CHRISTMAS PUDDING
4-lb. LYONS' CHRISTMAS ICED CAKE
1-lb. LYONS' CRISPY FINGERS
1 lb. DRIED FRUIT
1-lb. TIN BRISKET OF BEEF
¼ lb. LYONS' TEA

PARCEL L4 — $5.75
1 lb. BUTTER
15-oz. TIN BACON
½ lb. LYONS' TEA
½ lb. LYONS' CHOCOLATE
2 lbs. SUGAR
1 lb. RICE
5 ozs. DRIED EGG
1 lb. DRIED FRUIT

From Lavery's Bakeries, England—
PARCEL X — $1.89
2-lb. EDINBURGH CAKE
1-lb. HARLEQUIN RICH FRUIT PUDDING

PARCEL A — $2.35
2-lb. EMPRESS DECORATED CAKE
1½-lb. HARLEQUIN CHRISTMAS PUDDING

Prompt Attention Given to All Orders
For Further Information CALL G 7181

SCOTT & PEDEN LTD.

YES . . . It's getting Colder
AND HERE'S YOUR
COAT

A touch of frost . . . a flurry of snowflakes. Just a taste of things to come . . . but it's warning not put off the choice of that snug, warm winter coat . . . and the choice is waiting for you here at Mallek's. Smart fabric coats, some luxuriously trimmed with fur, full swinging models, those smartly tailored or trimly belted. Some chamois interlined to turn the chill breeze, yes and lovely tweeds, too. It's a wonderful display at Mallek's, and it's time to act now.

Mallek's budget terms make it easy to buy.

Mallek's
1212 DOUGLAS STREET

Victoria Daily Times

The Home Paper

Published every afternoon except Sunday by The Times Publishers Limited, 630 Fort Street, Victoria, B.C. The Times is a member of The Canadian Press, which is exclusively entitled to the use for publication of all news dispatches credited to it or the Associated Press, and also the local news published herein. All rights to republication of special dispatches are reserved.

STUART KEATE, Publisher

HARRY P. HODGES, Editor-in-Chief — R. G. THOMSON, General Manager

Was It A Safe Plane?

THE SHOCKING PLANE CRASH IN the French Alps, which killed more Canadians than any comparable accident, imposes serious responsibilities on the charter company which has been flying these Holy Year pilgrimages.

Based on a relatively obscure field at Cartierville, a suburb of Montreal, the Curtiss-Reid "Air-tours" are reported to have made 31 such round trips this season. That averages out at two trips a week for the past four months, a considerable amount of flying for even the most modern and fully-equipped lines. Early radio reports said that the "Canadian Pilgrim" was held up more than four hours in Rome because of a faulty engine; apparently repairs were made and the plane was given clearance.

It is an unfortunate but understandable fact that this crash will reflect on Canadian flying in general, since most of the news services described the "Pilgrim" simply as "a Canadian plane." This unhappy reference tends to vitiate the really excellent safety records of T.C.A. and C.P.A., the major Canadian carriers.

Our own agency, the Canadian Press, reported that the plane "was a DC-4, similar to the Canadian-built North Star." This is definitely misleading. The similarity extended only to the air-frame. It is a hard fact that T.C.A. looked at the DC-4's before they went into the purchase of North Stars, and found the American model wanting in such vital departments as horsepower and ability to operate at high altitudes, and with a tendency to "ice up" in conditions such as those experienced in the French Alps.

In view of these facts, it would seem that more stringent regulations and tighter examinations are needed for charter operators, whose planes have been crashing with distressing frequency (particularly in the Caribbean area) in recent months.

Above and beyond all these considerations is the frightful loss of human life. Canadians of all races and creeds will extend heartfelt condolences to the families and friends of the French-speaking Roman Catholics, both clerics and laity, who met sudden death in the snows at Mont I'Obiou.

Stymied On The Polling Station Issue

IN VIEW OF THE LEGAL TECHNICALITIES which have been raised and the danger of making the election invalid, it is natural enough for the City Council to have rescinded this week the motion it passed at a previous meeting to establish four additional polling stations in Victoria for the Dec. 14 balloting. What is less understandable is that these technicalities should not have been foreseen in ample time to overcome them. Revision of the polling system was mentioned in the mayor's inaugural address early this year. Whose fault is it that the difficulties have only now been discovered?

The argument for several polls—it is doubtful if four more would be enough—rests principally on one point: Not enough citizens who have the right to vote exercise their right at the civic elections. With district polls established, the inconvenience of coming to one central downtown station would be eliminated. This newspaper has contended that course should be given a trial. If it fails to achieve the desired results, it could be abandoned.

Few have any criticism of the efficiency of the present election machinery, except for the single point that it is not used by enough people. Many important issues are decided by a minority of the residents. Because of that condition, it is doubtful if a majority of the enfranchised citizens would even express an opinion on a plebiscite to decide whether or not extra polling stations would be desirable. Why should a person who goes to the Market Building to vote have any sympathy for others who stay away on election day?

We repeat our point: Too often the voice of the people expressed at the central station is the voice of the minority. If multiple polls would correct that condition, they would be justified. In any event, they are worth a trial, and the issue should receive attention early in the new year.

Burd And Ditmars

BIRTHDAY GREETINGS WERE EXchanged the other day in Vancouver. Pictured in a mainland newspaper were three stalwart citizens of this province. Mr. George Derby, Western Regional Administrator of Veterans' Affairs, was looking at Mr. Frank Burd, former publisher of the Vancouver Daily Province, and his life-long friend, Mr. ("Billy") W. C. Ditmars. Mr. Burd has entered his 81st year. Mr. Ditmars has passed the 85th milestone of a long and useful life. And he is still full of energy.

Ditmars and Burd have made their marks in Canadian Freemasonry. They have attained the exalted rank beyond which none can go in an organization which stands supreme in a philosophy that derives its inspiration from the "Good Book."

Newspapermen throughout the Dominion will salute the junior of the two figures in the picture and express the hope that he will catch up with his old friend—not, perhaps, in physical stature, but in that robustness of spirit and good citizenship to which both have contributed much through the years.

Look Who's Squawking

SO FAR AS WE KNOW, SOVIET RUSsia has not yet claimed authorship of "Alice in Wonderland." Perhaps such a claim would be superfluous. What has Lewis Carroll written that has more of a reverse English touch, if we may borrow a billiard phrase, than Moscow's protest to Britain on the question of visas for the Sheffield "Peace Conference." The Russians complain that delegates have been refused entry permits. Fancy! That sounds downright unfriendly in view of the U.S.S.R.'s open door policy to anyone who wishes to push aside the Iron Curtain. Or are we missing the point?

Some Bits And Pieces

An old-timer is the one who can recall when it was the thing to serve and eat a hearty breakfast.

A small town is the one where there is no traffic ticket-fixing, inasmuch as they don't put out any tickets.

U.S. Intervention In Indo-China May Now Be Found Unnecessary

By PETER EDSON, from Washington

ASSURANCES are given here that the situation in Vietnam — formerly French Indo-China—is not as bad as spot reports and surface events may indicate.

Fear has been expressed that Vietnam would be the next point of communist advance in Asia, the Korean aggression having failed. Some conclusions have been drawn that the United States and other United Nations forces would have to intervene here to support the French and stop the Red march down the Malayan peninsula.

RECENT DEVELOPMENTS

Half a dozen recent developments have made such a course of action seem likely: 1—The ambush and massacre of 3,500 French Foreign Legion, Moroccan and native Vietnam troops at Caobang. 2—Subsequent withdrawal of the French from half a dozen forts on the Chinese border. 3—Increased Chinese communist arms aid to Ho Chi Minh's guerrilla forces. 4—Training of Ho's army by the Chinese and their possible reinforcement by battle-hardened Chinese units. 5—Growing resistance in France to further support of the Vietnamese. 6—The long absence in France of Bao Dai, the Vietnam "playboy" emperor now recognized by France, the United States and other major powers.

Bao Dai has only recently returned home from the Riviera. The explanation given for his absence is that he has stayed in France to be near the Pau conference, where his ministers have been and still are trying to negotiate with the French government for greater independence. By staging what has amounted to a sit-down strike, it is believed that Bao Dai has won final approval for creation of a Vietnamese national army.

Bao Dai's supporters, sometimes called his apologists, insist that he is not the playboy he is painted. Instead, he is said to be a shrewd, tough Oriental who realizes that he can't defeat communism until he can remove the taint of French colonialism from his country. In other words, he wants to get the French out of Vietnam just as the Indonesians got the Dutch out of their country.

DISTANT OBJECTIVE

This is of course a long range objective. It couldn't conceivably be done this year or next. But what Bao Dai apparently wants is a French agreement to give him promises of full autonomy and control over his country's economy, foreign trade, customs, taxes and military forces—then build on that. Today his government wouldn't last 15 minutes if it were not for French and U.S. military assistance.

Loose Ends

By BRUCE HUTCHISON

FAMOUS people never turn out as you expect. President Truman, for example, whom I saw in the flesh for the first time the other day, is not the man you see in the photographs and the movies. He is a far more attractive man.

Hutchison

If he were not President, if he were still a haberdasher or county judge in Missouri, you would pick him out instantly in a crowd as a person worth knowing.

This, I confess, came as a sharp surprise to me. From his radio speeches, from the newsreels and the television screen, I had expected to see the small-town businessman incarnate, with all the virtues and defects of that breed. It is true that Mr. Truman lacks the aristocracy which hung about Franklin Roosevelt, palpable like smoke, and could not be disguised even by his breezy manners, but the legend of the current President as a rather commonplace person, accidently elevated to the White House, is seen at first hand to be quite absurd. This would be a considerable man in any company.

THE first impression as he strides briskly into the room is one of bursting physical health. His cheeks have a ruddy schoolboy glow which the camera cannot catch. His eyes sparkle. His motions are quick and athletic. He is a little plumper than the camera suggests and his hair has turned entirely white in the last few years.

Where Roosevelt, unable to rise, used to loll behind his desk, swinging about in his swivel chair, Mr. Truman stands to face the press, upright, motionless and solid. His smile is as flashing as Roosevelt's which is saying a lot. But he is no actor as Roosevelt was.

THERE are none of the gestures, the familiar toss of the head, the calculated expressions which labeled the great actor like labels on a battered theatrical trunk. Speaking to about a hundred reporters who are actually the largest audience in the world, Mr. Truman behaves precisely as you imagine him behaving in the parlor of his own house back in Missouri. He treats the press with a kind of deference which Roosevelt never showed, but it is the deference of a man who, right or wrong, is absolutely sure of himself.

Roosevelt's answers to questions were casual and off-hand, each deliberately contrived to sound that way. Mr. Truman answers everything directly and candidly or else refuses to answer and asks for the next question. His voice is low but clear without any tricks of inflection.

IT IS true, I suppose, that he lacks the famous charm of his predecessor who could charm birds off trees and thought he could charm Stalin out of the Revolution. Still there is another sort of charm about this man which comes of freshness, health, directness and that innate American courtesy which foreigners never suspect until they reach this country.

The manner of the President, however, is not the important thing. The important thing is the granite strength of his face and bearing.

Try for a moment to grasp this unique spectacle, unprecedented in human history.

This man who has been called little, this ex-haberdasher and small-time politician, has lately taken the boldest decision of any President since Lincoln, for the Korean adventure was nothing less (the Japs having obligingly made Roosevelt's great decision for him at Pearl Harbor).

IT WAS this man, kindly, domesticated and folksy, who gave the order to drop the atomic bomb. It is around him that the new free world community centres and on him primarily that it depends for its life. No Egyptian Pharaoh, no Alexander, Caesar, Charlemagne or Napoleon ever possessed a fragment of his power. Yet he stands in a room without courtiers, without ceremony of any sort and talks with that irreverent breed, the Washington correspondents, on terms of equality. There has never been anything like this before, not even in Roosevelt's time.

When you watch him you realize at once that his success has not been accidental. He came to the presidency ignorant, confused and reluctant. He was surrounded on all sides by bigger, better educated and more sophisticated men. Yet, all unsuspected by his party and the public, there was iron hidden there and a reckless, desperate courage.

HE WAS not the man for long, calculated decisions, for statecraft of the classic sort. There was no political philosophy as in Wilson. There was no understanding of economics, as his zigzag course has shown. But he was a man for tough times. He was a man you could go tiger shooting with.

When it came time for quick decisions of life and death, when the awful verdict could be rendered by only one man in the world, this was the man to pronounce it.

Perhaps he has never known quite what he was doing. His domestic policies have been hodge-podge, his foreign policies suddenly improvised in the last moments of the eleventh hour, but a sure, unconscious instinct carried him through until history must say that no President except Washington, Lincoln and Roosevelt has had a deeper effect on the fortunes of mankind.

OF ALL this he seems to be unaware. He has been saved not only by courage but by humility. He has mastered the presidency but nothing, you feel sure as you watch him, will turn his head. When you watch his eye and the hard set of his jaw you are equally sure that if he does not understand everything he will never fear anything.

New Rope Trick For India

As Our Readers See It

GOOD DEED

I feel that the kind action of a Beacon Hill bus driver Monday afternoon about 4 o'clock should not pass without public notice. Stopping his bus at the James Bay end of the Causeway to let a blind man alight, the driver got out and assisted him to cross the wide street in safety, then returned and continued his route. The action was quite beyond the driver's immediate duty, and provided a fine example of the courteous and willing service so many of these busmen are giving.

PASSENGER.

WILL THIS HAPPEN?

"Accidentally killed by car, Rover, beloved pet of Mrs. So and So, in his 10th year. He was a resident of this city since birth, and is survived by 149 sons and daughters, living in various parts of the city, who will mourn his loss. Rover was very outstanding in his work of chasing cars and constantly on the lookout for meter men whom it appeared he had an utter dislike for. He will be missed. Funeral services will be held, 2 p.m., Nov. 17, from the parlors of Dogs, Cats, Rats and Mice Hospital."

If the cemetery for pets is given support, without a doubt something similar to the above will appear in the columns of the daily paper. However, another little racket won't do us any harm, for if ever there was a foundation for the start of a real good racket, the cemetery for pets is the one.

WM. HAYWOOD.

912 Heywood Ave.

MATTERS SPIRITUAL

Adverting to your recent editorial regarding the late Rt. Hon. William Lyon Mackenzie King's convictions and practices in spiritual matters do you not think that some other interpretation is possible and reasonable, which would be more respectful to his memory?

Your editorial writer attempts to convey the impression that what the Duchess of Hamilton told the Psychic News would cast the late Prime Minister "into the realm of table tapping and the weird happenings in the darkness where only the ouija board holds sway."

Such an inference is unjustifiable and certainly indicates that your editorial writer is not greatly informed on the subject. On the contrary it is as far-fetched and elementary to an informed person, as would be a suggestion to a radio scientist that the crystal set represents accomplishment in the field of wireless.

In the penultimate paragraph of your editorial you assert that what the Duchess told the Psychic News need not be taken too seriously. Yet, in the Time Magazine article, on which your editorial is based, it is stated unequivocally that some of his closest associates in Ottawa knew that Mr. King attended seances in London and Paris. So undoubtedly it is true. There can be no question of taking the truth "seriously" surely!

I contend that what should not be taken seriously is your impression of seances. And I suspect that it did not occur to the writer of your editorial that it (and not the Times or Psychic News articles) inferentially cast a slur on the memory of a great statesman and Christian gentleman. There is not the slightest evidence, or any reason whatsoever to assume, that the seances in question were held in the darkness or were of a type where "the ouija board only holds sway."

Actually the great majority are held in ordinary light and under natural and matter-of-fact conditions. Many are of a high intellectual order. Invariably, the standard of the results, the contacts made, are consistent with, and in proportion to, the intelligence, sincerity and ideals of those taking part. No one questions the high order of those qualities in our late Prime Minister.

Mr. King had evidently ascertained means of receiving inspiration and guidance for himself and his great responsibilities. In finding this in psychic science he would be in good company: that of thousands of other scholars, philosophers, theologians, and Mr. Editor, as those who are conversant with these matters in Great Britain, know, journalists and editors.

The late Lord Balfour, one-time Prime Minister of Great Britain, was one of the founders of the Society for Psychic Research. The great Gladstone once said that such research was one of the most important things in the world. Buckle, the author of "The History of Civilization" says, "If immortality be not true, it matters little if anything else be true or not."

In conclusion, I would suggest, with all due respect, that the inclination of an unprejudiced and philosophical mind would be to investigate rather than to scoff.

If that is impossible, due to the inflexibility of one's preconceived ideas, then in the name of fairness, let an admirer of Mackenzie King assume that some virtue must rest in what to him was so evidently of supreme importance in his personal life.

I trust you will in fairness see fit to publish this letter.

VERITAS.

CATS AND BIRDS

Cats are photogenic. They make pretty cover pages for magazines. Attractive books are written about the cute ways of cats with humans. But one thing is always omitted, and another thing is always repeated over and over again.

The thing that is omitted is the killing of birds by cats, together with the significance of that fact for the national welfare. The little truth that is magnified and repeated to such an extent that it virtually becomes the "big lie" is that cats kill mice and rats to such an extent as to warrant their uncontrolled liberty.

It is strange that cat owners lean so heavily on the rat alibi. For, if they keep cats to kill rats on their own premises, it is an admission of lack of cleanliness and efficiency. If they allow cats to go on the premises of others, it is an insult to the neighbors who do not have rats.

Now, when every dollar counts for defence, there is no sense in allowing millions of untaxed cats in the nation, to go around in gardens where they are not wanted, and in public parks, even getting into bird sanctuaries, to kill birds that would protect our forests, crops, and orchards, and save us billions of dollars.

We pay a fearful price for the photogenic, cute Dr. Jekyl, our eyes closed to the deadly, costly Mr. Hyde.

GERTRUDE CHARNY.

President, Friends of the Birds, Inc.
Santa Barbara, Calif.

NOT CONFINED

T.D.F. in the Ottawa Citizen

According to the Province, mail cannot be delivered in some of the central business sections of Vancouver "without violating nearly 300 traffic by-laws," but City Hall is doing nothing about it, the police say the law must be enforced and several mail drivers have been fined, so the postal authorities are abandoning the service. And that's that! Lunacy isn't all confined to lunatic asylums.

Travel Diary

Another in a Series

By I. NORMAN SMITH

Associate Editor of The Ottawa Journal

DELHI, India—Pakistan has come up with a suggestion which seems to me to put them on the side of the angels. There are four disputes between India and Pakistan: one, Kashmir; two, river waters; three, refugees; four, currency exchange. Pakistan has offered to submit all four points for negotiation for two months between the two countries, then for two months for mediation by some outside person or court or body, then for two months to compulsory arbitration which Pakistan would accept.

Smith

Against this Nehru repeatedly asks for a general no war pledge. And at his public conference several days ago he made great play of that offer.

The Pakistanis ask what is the use of a vague no war pledge and they hint it is reminiscent of some of Vishinsky's peace resolutions.

Nehru also offers to submit the river waters and refugees' questions to a joint tribunal of Indian and Pakistan judges. But it would not be a compulsory form of arbitration and Pakistan hesitates to submit to partial settlement of the four disputes without caring for the others as well.

NO ARBITRATION

Nehru says he couldn't submit Kashmir to compulsory arbitration because the matter is now before U.N. But that objection would seem more valid if Nehru had been more inclined to accept any of the list of suggestions made to him last summer by the U.N. mediator.

Nehru told me there would be no use in asking the Commonwealth to do a job of mediation. So he says no to any outside settlement of Kashmir and he admits that for the present he sees no possibility of solution of the problem by India and Pakistan.

"Is there no solution?" I asked. He grinned and said, "There are solutions to everything if we wait long enough."

But it is a dangerous, costly and long wait and nothing I have heard in listening to the Indian side of the case for 20 days lessens the feeling that Sir Owen Dixon was right in laying the major blame at Nehru's door. Probably some scheme for a plebiscite could be fairly supervised by U.N. forces without asking the entire withdrawal of the pro-Indian Government in Kashmir but apart from that Sir Owen Dixon's procession of suggestions—all of which Pakistan accepted as they came up—surely embrace a fair solution.

MYSTERIOUS PART

That Nehru has dug in against them and permits this threat to the peace and invitation to Russia to continue to darken Asian skies is not the least mysterious part of the East.

The pity of the whole thing is that in addition to being on the wrong side of the arguments India doesn't need Kashmir and would never miss it, whereas it is a geographic and economic and social piece of Pakistan containing 75 per cent Moslem population and it was, after all, on the Moslem-Hindu line that India was partitioned in the first place.

Well, I must leave this argument now and will try to come back to it. But I do it at length because back in Canada we seem to take the Indian side of the case perhaps because of large considerations and because we want to keep India friendly. But we shouldn't do it without a blush.

Ups And Downs

By BRIAN A. TOBIN

"EVERY now and then," said the Elevator Man, "we find ourselves outclassed by our dumb friends. They prove they've learned what we were trying to learn — and they've done it better. Everybody knows about the story of the guardsman's horse, for instance. After the rider fell off it continued on through the musical ride, doing the intricate manoeuvres better than if the 'brain' had still been aboard. And often you read of a milk delivery horse that knows the route better than its human driver. Why, only the other day in Stratford, Ontario, a horse showed better sense than its two-legged assistants. They took the nag off one milk route and put it on another. The man hopped off and went on his way. The horse ambled off on his own. Two hours later they found him plodding along his old route. They might've guessed that's where he'd be. Going up!

Tobin

"It reminds me," said the Elevator Man, "of that crazy story about the fella who drove a milk cart. One day he told the boss he'd like to change his job. Instead of driving, he wanted to pull the rig. The boss thought it was a funny idea but gave his okay. So the man harnessed himself to the wagon each morning and went the rounds. Did a fine job too. But one afternoon he came back to the stable in tatters, dragging a wrecked cart behind him. 'What happened?' asked the boss. 'Well,' says the fella, 'you know that straight stretch on Main Street? Well, I was coming down it nice and careful when all of a sudden a newspaper blew along the road in front of me, and I bolted.' Going down!

"It's kind of humbling," said the Elevator Man, "to realize that a horse can learn our jobs. It makes you wonder whether we did right in letting Dobbin disappear from the streets. Maybe if he'd taken over the reins, and the steering wheels, we'd be better off today."

Nisei Problem Looming For Solution By Canada

After Japan Treaty Signed Ex-Residents Will Be Able To Return By Way Of U.S.

By DAVE McINTOSH

TOKYO (CP)—The Canadian government may soon have a Nisei problem on its hands that would raise howls of protest across the country.

There now are about 3,000 Japanese-Canadians in Japan, nearly all trying to get back to Canada.

Getting back is not an easy matter. For the first thing, the yen is not convertible into Canadian currency so that a Nisei over here must first find a relative or friend in Canada who will put up the money for his passage.

If the money appears, the Canadian legation here starts an exhaustive investigation, the person is checked through Japanese army records, his employer, the mayor of his municipality and intelligence and counter-intelligence. Any former member of the Japanese army, navy or air force is automatically barred from entering Canada.

About 10 or 15 Nisei make the grade each month and return to Canada.

Once the United States and Japan sign a peace treaty, however, former members of the Japanese army will be able to get back to Canada, and this may mean trouble.

A U.S. visa entitles a person to leave and re-enter the U.S. within the visa's time limit. Therefore, a Nisei whom Canada didn't want could simply come into Canada from the U.S., produce his Canadian birth certificate and say: "I'm a Canadian, here I stay and there's nothing you can do about it."

Canadians here say the Canadian government will have to enact, sooner or later, a law to prevent former Japanese army men from getting around present regulations by using the U.S. visa scheme.

Death Of Logger Found Accidental

CAMPBELL RIVER (BUP)—A verdict of accidental death has been returned by a corner's jury in the case of Charles Olson, 57, an employer of B.C. Forest Industries Ltd., near Campbell River.

Olson died in Campbell River hospital Friday after suffering a fractured skull, chest and pelvic injuries in a logging accident.

THE HOME GARDEN

Our Experts Get Excited Over New Nursery Stock

By JACK & HILDA BEASTALL

It is doubtful if any two children can get more excited over a Christmas parcel than we do over a shipment of new nursery stock.

The thrill of the big label marked "Nursery Stock—Perishable" is hard to describe, and something which fails to lessen with the years.

When the new peony stock arrived last week we were all thumbs in our haste to get the parcel open, and our hands were trembling with excitement as we delved into the peat-moss and carefully exposed the clumps. Even the names were intriguing, for the majority are new varieties for us, although some of the old-time beauties such as Festiva Maxima were included.

Beastall

As mentioned previously in this column, the time to dig and divide peonies is during September when the plants are dormant. So it was no surprise to find six or eight plump buds on every crown.

Our first reaction was to plant them immediately, but as reason replaced excitement we consulted the reference books in order to give the roots every chance to produce the best of bloom next season. Possibly the idea of good blooms the first year is wishful thinking, for while these roots were dug at the correct time, the delay necessitated by packing and traveling, will undoubtedly have an adverse effect.

Examining the clumps we found that the main fleshy roots had been severed about nine inches from the crowns, and the fine secondary roots had been folded in abunch to facilitate shipping. An attempt at spreading resulted in breakage, so the clumps were placed under the greenhouse bench for a few days and covered with damp peat moss.

Tomorrow we will tell you how the roots were planted, and in the meantime we'll sharpen the pruning knife to a razor edge ready for trimming the damaged roots.

Save $300 ON A NEW 1950 Mercury Car

Have You Seen the New 1951 Mercury at

Gladwell MOTORS

charge accounts invited

Hitch-Hiker
black suede
town brown suede
parkway green suede
claret suede
$14.95

"Hitch-hiker"

so smart in suede and genuine reptile

• Bag to Match exactly $19.95

Ingledew's

749 Yates Street

when you think of fine shoes

mail orders promptly filled

Great PRE-CHRISTMAS Sale at Standard Furniture

DINING-ROOM SUITES

Of Finer Quality

TERMS of course, to make your budgeting easy.

Lovely NINE-PIECE SUITE in walnut or mahogany. Has Duncan Phyfe table, china cabinet, buffet and SIX upholstered chairs. Reg. 449.00, now only 399.00

Beautiful OAK DINING-ROOM SUITE. Nine pieces, including refractory extension table, sturdy buffet and china cabinet, SIX lovely upholstered chairs. Reg. 379.00, SPECIAL at 349.00

See the New G-E FLOOR POLISHER

It polishes DEEP into corners, close to baseboards, into narrow spaces . . . even TABLE TOPS. Quiet, attractive, it's guaranteed for a YEAR 64.50

SHE'LL LOVE A Cedar Chest

We have an outstanding selection on our top floor . . . all lined with aromatic Tennessee cedar, each one a beauty in design and coloring.

In waterfall WALNUT design. 39.50

In WALNUT Extra large size. 54.50

Beautiful LANE chest in toasted oak. 62.50

Special Davenport

On our lower main floor, attractive DAVENPORT for comfort day and night. In rich figured velour, with carved wood facing on flat arms. Only 99.00

Beautiful RUGS

Here's beauty for your floors. Heavy ENGLISH AXMINSTER BROADLOOM in tone-on-tone design. In lovely wine or green. Excellent value at, sq. yd. 8.95

Lovely CHINTZ design carpeting for wall-to-wall use. English garden floral designs . . . backgrounds of grey, cream, blue and fawn. 27 inches wide. Yard 6.95

New Arrivals In SLIP COVERS

Lovely PRINTS for more beauty in the living-room. Orders completed in rotation. Per yard 2.25

3-Piece Suite covered for only 98.50

Pure Wool Blankets

Colored in red, wine, green and blue with wide band borders. SPECIAL 19.95

RIGHT THROUGH

Electric Infra-Ray HEATING PADS

5.50 — 7.95 — 8.95

Standard FURNITURE

DENNYS OF VICTORIA

Phone B 5111

Just before Christmas, come these OUTSTANDING VALUES at THE STANDARD. Call in now, and DECORATE your home for Christmas with some of these SALE-PRICED items . . . See our FIVE GREAT FLOORS!

Save on these

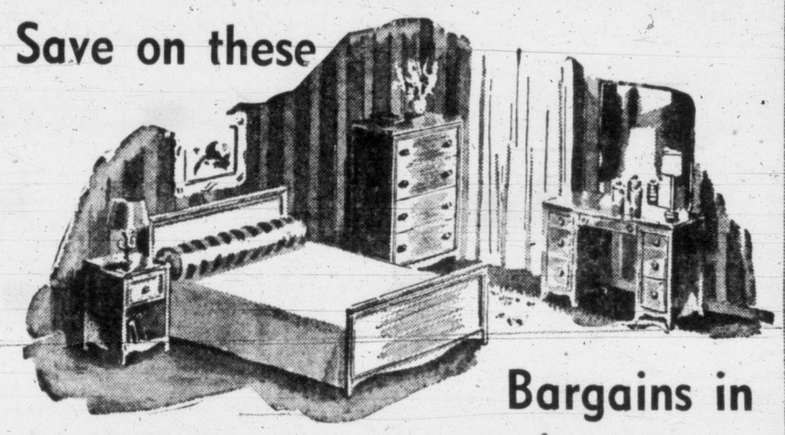

Bargains in BEDROOM SUITES

MODERN FOUR-PIECE BEDROOM SUITE . . . with double bed, vanity with plate-glass mirror, upholstered bench, six-drawer chiffonier, night table . . . Reg. 279.00. Special 199.00

FOUR-PIECE WALNUT BEDROOM SUITE. Modern and attractive. Bed, vanity and bench, fine chiffonier. Reg. 249.00. Special 179.00

With MR. & MRS. DRESSER, bed, chiffonier and night table. Reg. 349.00. Special 249.00

FOUR-PIECE BEDROOM SUITE in bird's-eye maple. Drop-centre vanity, bench, bed, chiffonier . . . SPECIAL SALE PRICE 189.00

Budget Note for Christmas Shoppers

Please ASK for this service. Goods purchased after Nov. 15 can go on your December charge account if you wish, payment due Jan. 10.

WALNUT China Cabinet

See these on our mezzanine floor. Regular values $89.00. SPECIAL 69.00

See the TILT-BACK EASY CHAIRS. Covered in long-wearing velour, in many attractive colors. ONLY 49.50

Give Him a CHAIR

Smart, Attractive COFFEE TABLES

Duncan Phyfe COFFEE TABLES in solid walnut top. Value at only 12.50

ROUND COFFEE TABLE with lower shelf. In walnut 17.95

TABLE LAMPS

With attractive pottery bases, silk and parchment shades. TWO GREAT GROUPS 4.95 and 7.95

YATES TO VIEW

Canada Trying To Prevent War Spread

But Pearson Says Close Watch Kept On China Reds' Plans In Korea

WINDSOR, Ont. (CP)—Chinese Communist troops in Korea should not deter Canada in her policy of trying "in every way possible" to prevent the Korean war from spreading, External Affairs Minister Pearson said here.

In a speech Tuesday night dealing with the problem of containing Communist aggression, Mr. Pearson said Canadians should assume, "until we are obliged to believe otherwise," that Chinese Red troops are in Korea for the limited purpose of "a protective and border mission." However, he promised that "aggression will be met wherever it arises."

The address, at a dinner sponsored by the local United Nations Association branch and the Chamber of Commerce, followed an earlier speech here in which Mr. Pearson said Canada will probably have to spent about $1,000,000,000 next year for military purposes.

He said that amount is 40 per cent greater than this year's defence budget.

Mr. Pearson said he hoped Canada would not be asked to support any U.N. action to extend the Korean fighting "unless and until it is clear that Chinese Communist forces have been sent to Korea on more than a protective and border mission."

Future actions by the Chinese Communists may show they intend "an unlimited aggression against Korea and indeed against the United Nations."

If that happened, the U.N. would have to recognize the fact and "enlarge the field of action of the United Nations commander."

Canada sought to avoid giving anyone an excuse for extending the scope of the Korean war.

"Nothing should be done in the establishment of a united and free Korea which would carry the slightest menace to Korea's neighbors," Mr. Pearson said. The safety of the Manchurian and Siberian frontier was "of prime concern" to the two Communist governments.

The same desire "to localize the conflict and prevent it from spreading" dictated Canadian policy regarding Formosa.

New Organ At Sooke Presbyterian Church

SOOKE—A Minshall organ was dedicated in Knox Presbyterian Church Sunday by Rev. Robert Lyttle before a full congregation.

It was a gift from Mr. and Mrs. Robert G. Gibson, Sooke, in memory of Mrs. Gibson's father, the late Rev. Dr. Aubrey Stephen Tuttle, former principal of St. Stephen's Theological College in Edmonton, and moderator of the United Church of Canada.

Organist is T. A. Dingle.

The service continued with the customary Remembrance Day observance.

Some petroleum wells in Echigo, Japan, date from A.D. 615.

CLAXTON PAYS TRIBUTE TO 2 VICTORIANS

Tribute was paid two Victoria soldiers Tuesday night by Defence Minister Brooke Claxton.

"When we looked around for a capable man to head our special force for Korea, we picked "Rocky" — your own native son, Brig. John Rockingham," he told members of the United Services Institute and many active and reserve force officers.

The other tribute was in a different tone. It was one of regret that since his last visit here, Col. "Sandy" Urquhart had died.

"He was a real soldier," commented Mr. Claxton.

Trustee Named To Salt Spring Board

GANGES (BUP) — Colin F. Mouat and Stanley Wagg have been named trustees of Salt Spring School Board. Others named to the board were Mrs. A. E. Scoones for Galiano Island, and G. B. Jennens for Pender Island.

A new school at Pender Island will be opened for use in January.

DRIVER UNINJURED

About $275 damage was done to a light pick-up truck driven by John K. Davies, Drinkwater Road, Monday night, when it skidded on the road at the Malahat Summit and hit the bank. The driver was uninjured, R.C.M.P. reported.

WANTED
INVISIBLE MENDERS
Highest Qualifications Only
Apply Mornings
MURDOCK - GIRARD
Formerly
JACK DAVIS LIMITED
622 Yates St. E 5811

WIVES 'BETTER EDUCATED'

Canadian Husbands Just Rate As Chap Who Brings Home Pay

OTTAWA (CP) — The bureau of statistics, with the coldly impersonal precision of a calculating machine, has just sabotaged the status of the humble Canadian husband.

No longer is he the top dog in the family manor. From now on, he is just the man who brings home the pay cheque and dries the dishes, or, as some wives affectionately put it, "him."

It has proclaimed, on the basis of statistics, that Canadian wives are smarter than their husbands. And, just to rub it in, the statisticians say that this sort of thing is on the increase.

Of course, the bureau doesn't actually come right out and use the word "smarter." It says that the wives are "better educated" than the men. But the damage is done.

The bureau dredged up this bit of intelligence out of the 1941 census and sneaked it out with a flock of other reports dealing with civil aviation, chemicals, coarse grains, cheese stocks and mental institutions.

The report said: "Canadian wives are, on the whole better educated than their husbands. A comparison of years of schooling of husbands and wives for marriages of under 10 years and those of 10 or more years duration reveals that this tendency is more pronounced in the case of more recent marriages."

But, take heart, men. They're taking a new census in 1951 and you may—just may—make a comeback.

REPORTER'S EFFORTS REWARDED

Blind Arthur Barnes Will Receive Grip-Type Hand

Thanks to the efforts of a Victoria newspaperman who nudged others on to help a blind citizen who builds boats is to get a new grip-type hand to replace his present hook.

Some weeks ago, reporter Ray Wormald heard 32-year-old Arthur Barnes, who lost his sight and hand in an explosion when he was 11, had remarked to a friend he could do much better with a grip-type hand.

Ray got the Victoria Inboard-Outboard Association to sponsor a drive to raise at least $300 so the wish could be granted.

Service clubs, organizations and individuals contributed, and Monday the fund went over the top.

This week-end, Dr. William Stark will perform a delicate operation on Mr. Barnes' arm to prepare it for the new "hand."

A few weeks later, the handicapped man will go to Seattle to be measured and fitted for the artificial limb.

If there is a surplus in the fund after expenses, it will be used to purchase additional attachments and tools to aid him with his boat-building projects.

KIDNEY GERMS May Keep You On The Run

Are you embarrassed and bothered by too frequent Kidney action during the day and night? This symptom as well as burning, itching passages, Bladder Irritations, Backache, Strong Cloudy Urine, pressure over the Bladder, pains in hips, groin and lower abdomen, may be due to temporary germ irritation in simple Kidney and Bladder troubles. In such cases the very first dose of CYSTEX usually goes to work right now helping you these three ways: 1. Helps nature remove certain irritating non-specific germs in acid conditions. 2. Thus helps relieve a frequent cause of many aches and pains. 3. By relieving and calming irritated Bladder tissues, it helps reduce frequent or smarting passages day and night. Get CYSTEX from your druggist today for quick help, under satisfaction or money back agreement.

BRASSIERE CASE VERDICT

MIAMI, Fla. (AP)—A six-man criminal court jury today convicted three members of Miami's "brassiere brigade."

The three girls—Marie Orr, 21; Mrs. Betty Corrigan, 23, and Mrs. Billie Ruth McNabb, 27—were convicted of smuggling coins out of the Southern Bell Telephone Co. counting room in their brassieres.

The jury recommended leniency. They will be sentenced Nov. 20.

Australia's flag with the Union Jack and the Southern Cross was chosen in 1901 from 30,000 entries.

Vancouver Housing

OTTAWA (CP) — Resources Minister Winters has announced the federal and B.C. governments have reached an agreement for the construction of 200 low-rental housing units in Vancouver.

The dwellings, which will rent for about $25 a month, will be built in the Little Mountain district of Vancouver.

Quick Relief for
IRRITATED THROAT
Gargle with
DR. FOWLER'S extract of WILD STRAWBERRY
SOLD AT ALL DRUG COUNTERS

G-E ELECTRIC FLOOR POLISHERS
64.50 Complete
Take the work out of housework with a G-E Floor Polisher.
MURPHY ELECTRIC
744 YATES ST. G 1713

Pre-Christmas
SUNSET SALE
Pre-Christmas Specials Available at the Mc & Mc Downtown Store and at Your Local SUNSET HARDWARE
STARTS THURSDAY MORNING

Aluminum Roaster
Need a new roaster for that Christmas turkey? Here's a chance to get a good one at an extra special price. 18 inches in length. Oval shape.
Sunset Special 2.89

Lovely 4-Piece Carving Set
Dress up your Christmas dinner table with this beautiful 4-piece carving set. Beautifully made—popular imitation stag handles—Sheffield stainless steel blades. Consists of carver, slicer, fork and steel.
Sunset Special 4.95

Cups and Saucers
Delightful selection of assorted bone china cups and saucers by famous makers—Grafton, Stafford, Rosina.
Sunset Special, each 1.09

Pop-Up Toaster
Perfect for gift-giving! Completely automatic—adjustable dial for light or dark toast. With cord.
Sunset Special 18.95

Electric Drill
Give him a "Speedway" Electric Drill. Shockproof — improved 3-jaw type ¼-inch chuck, built-in switch.
Sunset Special 13.95

Waffle Iron and Sandwich Toaster
Outstanding value in an electric combination sandwich, grill and waffle maker. Ideal for quick snacks.
Sunset Special 15.95

21-Piece Tea Set
Top quality semi-porcelain. Exquisitely designed floral spray motif. Priced to please your pocketbook.
Sunset Special 5.35

Alarm Clock
Modern design . . . dependable movement. Sturdily made to give years of service. Shop early!
Sunset Special 1.99

Pinking Shears
Will make a professional job of your home repairs or dressmaking—adds style to frocks and gowns. Saves time and money. Sunset Special 4.95

Folding Card Tables
An inexpensive gift which will be appreciated by the card-playing family. Well braced, sturdily made. Extra low price.
Sunset Special 2.49

Roller Skates
The gift every boy and girl wants! Ruggedly made to take lots of abuse. You'll have to hurry for these as quantity limited. Sunset Special 2.69

Handy 3-Piece Jug Set
Fine quality glazed pottery jugs in three conventional sizes. Neat floral decoration. Choice of smart designs.
Sunset Special, set 1.59

Decorated Teapots
Outstanding in every respect . . . styling . . . coloring . . . price. Ivory background with lovely gold bands. 6-cup size. Sunset Special 1.89

66-Piece Dinner Set
Genuine hand-painted English semi-porcelain ware. Complete service for 8 persons. Soft ivory background with a contrasting black edge. Lovely yellow rose in centre. Sunset Special 29.50

Cake Decorator
For speedy, attractive decorating of cakes, cookies, etc. Strong aluminum construction. Easy to keep clean.
Sunset Special 49¢

Autumn Stemware
A truly appreciated gift. Made to exacting standards by skilled craftsmen. Choose from plates, tumblers, sherbets and goblets. All going at this one low price.
Special, each 39¢

20-Piece Starter Set
Excellent value in a service for four persons. Set consists of four each, cups and saucers, 4-inch plates, 7-inch plates and cereal dishes. Lovely gold lace pattern.
Sunset Special 3.89

32-Piece Breakfast Set
An attractive set, ideal for everyday use. Nicely designed and colored to add beauty and utility to your table. Semi-porcelain. Sunset Special 6.39

Boudoir Lamps
A lovely selection of dainty boudoir lamps in pleasing designs. All have crystal bases and acetate shades.
Special, each 1.95

"Delicious Apple" Pattern Decoware
4-piece canister set, 1.24; cake safe, 1.17; dust pan, 44c; refuse can, 1.89; Waste basket, 84c; 14x17-inch pad, 44c; 9x7-inch pad, 20c; bread box, 2.69.
Extra Special 11-Piece Set 8.79

Good Quality Heat Pad
For comforting heat on those cold winter nights. Well made.
Sunset Special 5.89

Best Quality Heat Pad
Available in choice of colors. Comes with zipper and heavy wool cover.
Sunset Special 8.95

Boxing Gloves
Set of four well-padded gloves. The gift that almost every boy wants. Good grade at a surprisingly low price.
Sunset Special 6.95

Bathroom Scales
Attractive . . . durable. Enamelled metal construction. Clear, magnified dial. Capacity 250 lbs. Lustrous chrome trim.
Sunset Special 6.95

22-Cal. Rifles
REPEATER—A popular gift for the older boy. Bolt action; holds 10 long rifle or 12 short cartridges. Precision made. Each 19.95
SINGLE SHOT—Bolt action; chambered for short or long rifle cartridges. Smooth working action. Each 11.95

7-Piece Auger Bit Set
Don't miss this bargain! Comes in waterproof canvas roll. Solid centre pattern; tops in quality. Includes one each of the following bits— ¼-in., 5/16-in., ⅜-in., 7/16-in., ½-in., ⅝-in., ¾-in.
Sunset Special 4.95

Smooth Plane
Stanley quality. Adjustable. Length 9 inches, 2-inch cut. Rosewood knob.
Sunset Value 7.25

Combination Square
Stanley. Handy tool for squaring, mitering, as a depth gauge, etc. Length 12 inches. Sunset Value 2.50

Hammer
Top grade Stanley nail hammer. A practical gift.
Sunset Value 2.50
Other Hammers—Priced from 79¢ and up

Bit Brace
Made by Stanley. 10-inch sweep; hardened spring alligator jaws.
Sunset Value 6.75

Hand Drill
Designed for accuracy and ease of operation. 3-jaw steel chuck, ¼-inch cap.
Sunset Value 3.50

Push Drill
Popular "Yankee" drill, new, modern design. Comes with eight drills.
Sunset Value 4.85

Block Plane
Stanley, 1⅝-inch adjustable cutter. Length 6 inches.
Sunset Value 3.45

50-Foot Tape
High-grade steel tape. Durable leatherette and nickel-plated case.
Sunset Value 5.50

Torpedo Level
An ideal gift for the hobbyist. Two glasses, one plumb and one level.
Sunset Value 98¢

Bicycle Horn
Give him one of these for his new "Phillips" Bicycle. Sturdily made to last for years. Excellent value.
Sunset Special 1.09

TOYLAND NOW OPEN!
It's Christmas Layaway Time!
● SHOP EARLY AND SAVE ●
AT Mc & Mc — 1400 GOVERNMENT STREET
AND YOUR LOCAL SUNSET HARDWARE
START YOUR Shopping TODAY!

$790 and you drive it away . . .
Your present car may make the down payment.
The beautifully new
PLYMOUTH!
that likes to be compared
Packed with value and ready to prove it
Power, Beauty and Dollar-for-Dollar Value
It's Chrysler-Built QUALITY that Counts
We CAN talk dollars in the new Plymouth . . . it's a leader in the low price field. But nothing has been sacrificed to make this possible. Power, beauty, convenience and safety, styling that longer, lower, wider, performance that is linked with economy of operation . . . these are the features built into PLYMOUTH, the lowest priced car with the famous Chrysler engineering. In PLYMOUTH you choose proven quality in the low price field.
FOR THE FIRST TIME IN YEARS — NOW AVAILABLE FOR IMMEDIATE DELIVERY
SEE IT — COMPARE IT — DRIVE IT
OLSON MOTORS LTD.
1060 YATES at COOK — PLYMOUTH, CHRYSLER, FARGO TRUCKS

BELOW COST BIDDING

Contractors' Pitfall Electricians Warned

Members of the Victoria Electrical Association heard R. J. Taylor, chartered accountant, outline some of the pitfalls which engulf contractors, inexperienced in business fundamentals.

In a survey conducted by the National Electrical Contractors' Association among 9,000 of its members, over 82 per cent reported that bidding below cost was the principal cause for the chaotic condition of the business.

Mr. Taylor outlined methods of systematic business control including accounting and job cost records as the cure, and graphically explained the various elements of overhead costs inherent in every business, but often overlooked by the working contractor.

Mr. Taylor demonstrated a new appraisal approach to "Cost of Doing Business" by using labor hours as a base factor in determining overhead charges. This brought out a barrage of questions which kept him busy until the meeting adjourned.

The meeting, held in the B.C. Electric auditorium, was open to all registered electrical contractors of Vancouver Island.

George Langdon, president, was in the chair.

ST. MARTIN'S MEN'S CLUB

Men's Club of St. Martin's Church tonight in the Parish Hall will hear T. T. Carpenter give an illuminated talk on "Art As a Cultural Subject."

FLOOD FUNDS REQUESTED IN MANITOBA

WINNIPEG (CP)—Manitoba's special flood session was asked Tuesday to vote $14,200,000 to cover financial commitments of the spring Red River valley flood.

Premier Douglas L. Campbell estimated the total government flood bill at $27,800,000—including $4,800,000, for greater Winnipeg diking.

First and second reading was given by the Legislature with final approval expected late today.

The premier said on the promise federal aid will cover at least 75 per cent of the total cost, the province won't spend all the $14,200,000. Some would be recovered.

Canada To Help Shape Germany's Defence Part

Claxton To Take Part In London Meeting Which Will Bridge Gap With France

Defence Minister Brooke Claxton Tuesday night confirmed that he, along with Defence Ministers of other North Atlantic Treaty nations, will try to settle differences with France regarding Western Germany's participation in defence of Europe, in a London meeting at the end of this month.

At the meeting, the ministers likely will decide also what contributions to the over-all defence plan the various countries will make.

Mr. Claxton made the confirmation more or less casually as he told a gathering of more than 500 active reserve and former officers of the three services the meeting was definitely scheduled for London in about two weeks' time.

London reports had told of the gathering, but no Canadian announcement had previously been made.

BROAD PLANNING

The other 40 minutes of his man-to-man talk to the unexpectedly large gathering in the Bay Street Armory gave a broad general picture of defence planning in this country.

The meeting was sponsored by the United Services Institute.

"There can only be one possible enemy, and the defence job has been how to use the money appropriated by Parliament in the most sensible way," the minister said.

Noting that it is impossible to make Canada or the North American continent absolutely impregnable, he pointed out that the money for total defence must be used as intelligently and economically as possible.

What he stressed to his audience was that Canada is playing only one part in the North Atlantic Treaty defence plan, and that how defence money was spent was largely decided in the light of this country's part in the over-all scheme.

Mr. Claxton pointed to the partnership between Canada, Britain and the United States, leading to complete standardization of equipment between the countries.

With this partnership came decisions of "which nation would do what first" and reasons why some aspects of defence were seemingly ignored could be traced to this policy, the minister stated.

GREAT SUMS

To illustrate Canada's part in the complete defence plane, Mr. Claxton, speaking almost entirely "off the cuff" with few notes, quoted amount which have been spent so far this year for aircraft ($275,000,000), radar and wireless ($80,000,000), ships ($80,000,000), clothing $36,000,000), motor vehicles ($24,000,000) and construction ($100,000,000).

The figures, he said, showed how defence planning took into account with other nations what the deficiencies are and how we can best contribute.

Tri-Services Training Plan Supported

Defence Minister Brooke Claxton Tuesday assailed suggestion sometimes put forth that Canada is on the wrong track in giving general service to officer cadets of all three services at the same place.

And he did so "on the spot" in an address to the cadets at the Canadian Services College at Royal Roads.

"So far I have found no reason whatever for supporting this view. To us it is fundamental that the services must work together, and have similar conditions of service, similar standards of education and basic training," he said.

"My own experience confirms this view," the minister added.

LEADERSHIP EXAMPLE

Mr. Claxton mentioned the tri-service training in a talk on "the Nelson Touch," in which he held up Lord Nelson as an example of a leader which cadets could follow.

"'The Nelson Touch' was a compound of courage, skill and humanity seldom if ever equaled in the long story of the sea," he said.

"It was an infinite attention to detail in preparation for plans and fitting equipment; it was constant care for the welfare of his men; the admission of officers and men into his confidence so as to make a team which could play without signals; it was the obdurate refusal to be hide-bound by out-of-date tactics; and it was the courage and the 'will to win' that remains today as the most fundamental military quality," the minister continued.

11-Yr.-Old Girl In Car Crash

Eleven-year-old Mary Lee Callison, patient at the Queen Alexandra Solarium, suffered a fractured arm Tuesday when the car she was riding in was in a collision on a Malahat hill just beyond the Chalet.

R.C.M.P. said she was in the car driven by Miss Olive R. Newton, Cobble Hill. This car ran into the rear of one driven by Miss E. R. Walker, police said. Also in the Newton car, which had about $275 damage done to it, were Joan Baxter of Victoria and Roy Newton.

The injured girl was taken to the Solarium. Little damage was done to the Walker car.

Variety Show Held By Sooke Legion

SOOKE—An audience of 250 enjoyed a variety concert at Sooke Community Hall presented by Sooke Branch No. 54, Canadian Legion, with John R. Myers, president, as master of ceremonies.

Artists on the program were Mrs. Hugh Wadams, Mrs. J. J. Yost, Mrs. Kenneth Sheppard, Mrs. Reginald Piercy, Ronald Walker and James Martin, vocalists; Miss Myrna Reid, tap dancer; Thomas Dixon, Leonard Stewart and Samuel Fedosenko, vocal trio. Mrs. Alvira Bryant and Mrs. Joseph Westad were accompanists.

Mrs. Frank C. Rumsby and Hugh Piggott presented a one-act play, "The Rest Cure," with a cast including P. W. Taylor, Mrs. Wadams, Miss Lois Fry, Miss Jessie Carlow, and Mrs. F. L. Hewlett.

Proceeds from the concert will go to the legion fund.

Baby Sitter Saves Three From Fire

NEWTON, B.C. (CP)—A baby-sitter saved three children Tuesday night when fire consumed the home of C. F. Bilton.

The baby-sitter, Grace Davies, 21, of White Rock, B.C., ran outside to check after she had smelled smoke. She saw flames near the chimney, rushed inside and escorted the children to safety.

Saved were the three Bilton children, 2, 7, and 9.

Gas Fumes Fatal

VANCOUVER (CP)—Gas fumes from a cook stove accidentally killed an elderly Vancouver man last night.

Police identified the victim as Arthur Fisher, 76.

Fisher's landlord discovered the accident.

Sask. Liberals Ask Wide Health Plan

SASKATOON (CP)—The Saskatchewan Liberal Party today stood committed to support a hospital plan for the province along with steady extension of a contributory health scheme.

The ultimate objective of contributory health insurance, the provincial convention here decided Tuesday, would be a "province-wide scheme of medical, surgical, dental, pharmaceutical and optometrical services."

A Liberal administration would iron out defects and increase the efficiency of administering the present hospital scheme, the convention said.

A. "BERT" CROSS

Well-known Victoria druggist, after an affiliation of 26 years with the Owl Drug Co. the last 5 years as manager, is opening his own business, the Douglas Pharmacy at 2601 Douglas Street on Thursday, November 16.

Mr. Cross has had considerable experience as a specialist in prescriptions and sick-room supplies and will continue to feature these specialities as well as a complete line of general drug supplies. ***

Yacht Club To Elect Officers On Nov. 27

Annual general meeting of Capital City Yacht Club will be held Nov. 27 at 8 in Chamber of Commerce Hall.

Election of officers and directors will be held, and the commodore and secretary will read their annual reports. Government films of coast waters will be shown at the conclusion of the business meeting.

Prince Charles Two

LONDON (AP)—Bonnie Prince Charles was two Tuesday.

The chubby child, who one day may be king, was wheeled out for an airing in Green Park. He was just in time, too, for the changing of the guard at St. James' Palace. Grinning, he waved at the soldiers.

Passamaquoddy Bay between New Brunswick and Maine is never blocked by ice.

Briton Wins $313,251 In Record Pool Payoff

LONDON (Reuter)—A British football pool today made a record payoff of £104,417 ($313,251) to a man who invested sixpence and forecast eight drawn games in last Saturday's soccer schedule. The man, who lives in London, requested no publicity.

DON'T TAKE CHANCES

a weak battery means trouble ahead

Be sure of a quick start these cold mornings, don't risk getting stuck with a dead battery . . .

INSTALL A GOULD BATTERY

$2.00 ALLOWANCE ON YOUR PRESENT BATTERY

EASY TERMS

We've one for your car waiting for you . . . and it's easy to buy at D. & D.

DICKINSON & DUNN

Arena Way — Back of The Bay

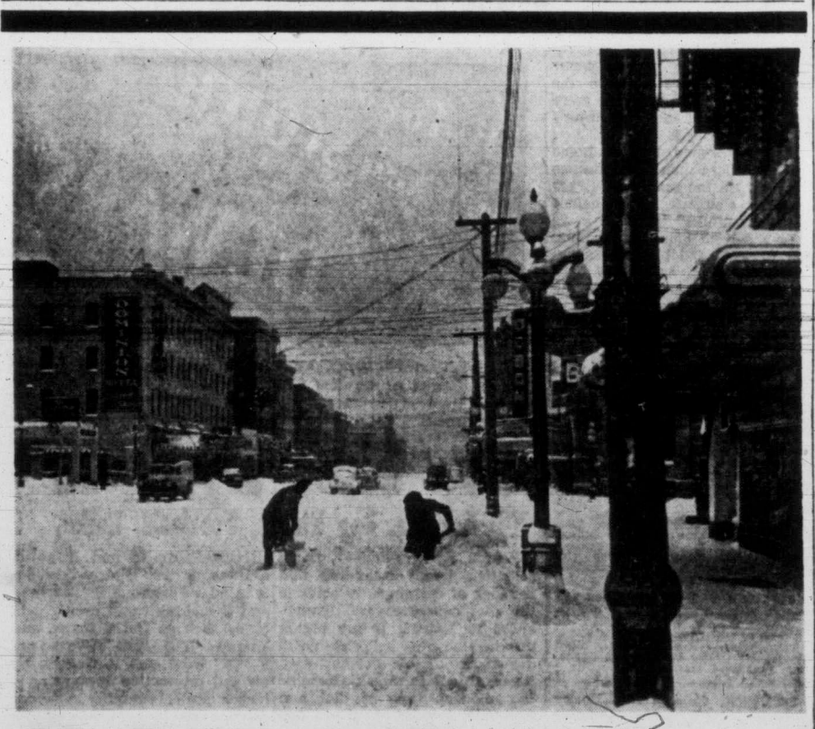

REMEMBER THIS?

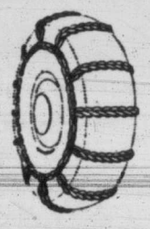

It's Yates Street, last winter . . . and it may come again. Don't be caught napping, Monday proved that snow can fly in November and we're ready at Wilson's.

ANTI-FREEZE
It's the G-M Ethelyne Glycol, will not foam or evaporate. 1 gallon (enough for the average car) $4.95

CHAINS A SIZE FOR EVERY CAR

Wilson MOTORS LTD.

YATES AT QUADRA — VICTORIA'S GREATEST SERVICE WAY

CONFIDENTIALLY

What IS Your Size?

Whether it's slender and willowy or short and sweet, pleasantly plump or the reverse of petite,

HALF SIZES, TOO!
EDDY has them ALL

Yes . . . and half sizes too. You choose the color, the fabric you want, and WE HAVE IT IN YOUR SIZE. We pride ourselves on our selection of style, shade and patterns. We make it a point to have the size you need.

. . . we pride ourselves too on our Plan-A-Count . . . the free and easy way to pay at EDDY'S.

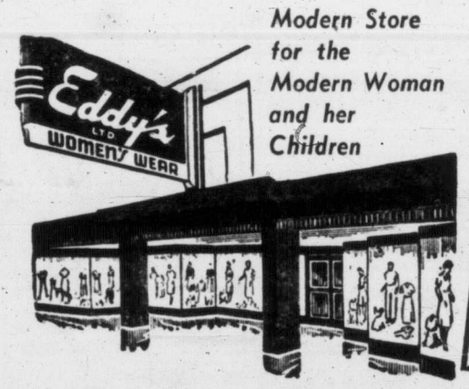

Modern Store for the Modern Woman and her Children

COATS
In English wool velour and all-wool suede.

SUITS
In all-wool gabardine, rayon and wool gabardine and charmaine.

DRESSES
Velvet, crepe, faille and gabardine.

OVER, ON AND UNDER DOUGLAS

Special Gifts for Special People.. FROM

Diggon's!

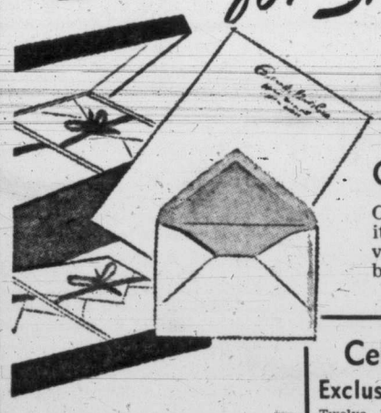

Gift Stationery Special
One and a half quires high quality vellum stationery and envelopes, in attractive picture lid box with drawer for envelopes. $1.00

Cello Pack Christmas Cards
Exclusive to Diggon's
Twelve lovely views of Victoria with envelopes to match 39c

Lovely Leather
English Leather Address Books, from 60¢
Guest Books, from $1.00
Trip Books, from $1.75
Five-Year Diaries, in genuine leather and with lock $2.25
Billfolds, by these famous names: London brand, Buxton, Tilly.
Also Buxton Key Cases and Writing Cases of all kinds.

Pick A Picture
A wonderful selection of original paintings and prints, suitable for framing, also framed pictures.
Choose a picture, then have it framed. Here are specially priced prints, with modern mounts and mouldings, and expert framing at your service.
See the special display of prints and framed pictures in our furniture showroom.

Here's the PEN
Waterman's Crusader — enclosed 14k gold nib, lock slip cap of gold color $5.75
Matching Pencil $3.50
Ball Pen. $2.25

Christmas Cards
Hundreds to choose from, for every taste.

DIGGONISM — When you're through changing you're through.

Diggon's!
GOVERNMENT AT JOHNSON

COLEMAN'S COLUMN

By JIM COLEMAN

WINNIPEG—Although the second game of the western Canada rugby football championship was contested in a spirit of extreme bitterness, the afternoon wasn't without its humorous moments. The partisan Winnipeg spectators and the Edmonton players exchanged insults to the point of exhaustion and every time that he left the field in favor of a substitute, Morris Bailey, a maverick from Texas, made quaint gestures which indicated that the Winnipeggers could take the dome off the nearby Parliament buildings and—well, er—shove it into the Assiniboine River.

Coleman

Mr. Donald Durno, a fugitive from Toronto, challenged rival players, officials and spectators indiscriminately and, at any minute, we expected him beat his chest, leap into a tree branch and emit a "Tarzan" whoop.

It was noticeable that many of the linemen wore gloves, ostensibly to protect their hands from the zero temperature. In view of the manner in which the bodies were falling to the frozen ground, a wide-eyed visitor can be forgiven for suspecting that the gloves concealed Dornicks or small chunks of pig iron.

A Hardy Lot; These Westerners

The scene was reminiscent of the days when Dean Griffing, a fragile Kansas Sunflower, led his Regina Roughriders into Winnipeg to oppose the Blue Bombers. Just to get the crowd into the proper mood, Griffing and a few of his hearties would parade the sidelines, thumbing their noses at the indignant spectators.

In moments of pique, Griffing would advance on the grandstand and invite particularly noisy hecklers to come down on the field to fight. One afternoon, an importunate fellow who must have been slightly inflamed with the grape, accepted Griffing's offer.

It was a sad error—Griffing flattened him with one punch and the poor chap couldn't be revived in time to enjoy the final two quarters of the game.

Since the days of moleskin padding and soup-tureen helmets, the football in western Canada generally has been slightly rougher than the brand that is played in the effete east. The reason for this probably lies in the fact that rivalries between western Canadian cities generally are much more intense than those feuds which are generated in the east.

We recall the sad case of Rosy Adelman, a paunchy and cheerful snapback for Winnipeg. Rosy suffered the incredible fate of being knocked out three times in one day, at Regina, twice on the playing field and once in an elevator at the Hotel Saskatchewan.

Toronto, The Unique, The Hated

There was another game which caused something of a bother when Greg Kabat, the Winnipeg blocking back and lineman, discovered in the dressing-room that some cad had sunk his fangs in the calf of Kabat's leg. The controversy raged in the press for several days and the attack was charged to Griffing.

Griffing denied the charges flatly and insisted that he was a vegetarian. However, puckish legend has it that he offered to bite a bar of soap and ship the soap to Winnipeg to have his toothprints compared with the wounds in Kabat's leg.

The poor old abused city of Toronto still retains its unique popularity in this section of the west. At Saturday's game, when it was announced that Hamilton Tiger Cats had beaten Toronto Argonauts, the crowd arose as one man and cheered as if Winnipeg had completed a long forward pass for a touchdown.

A cash-customers' approach to football, out on the plains, is much more ebullient than in other parts of the country. For one thing, since the weather at this time of year is suitable for the launching of an Arctic exhibition, a football game in Winnipeg is no place for a man with thin blood.

Their Vitality Is Remarkable

The wiser fans fortify themselves—within and without. They array themselves in great layers of clothing and ski boots with a flaming bunson burner in each heel. Then, in many instance, they take certain medicinal libations which stimulate the blood circulation and bring a rosy flush to the cheeks.

Naturally these climatic conditions have produced a great number of "Old Grads" who are reminiscent of the coonskin-coat-and-hip-flask era. These "Old Grads" display remarkable vitality and stamina.

One of the "Old Grads" from Edmonton—a gentleman in late middle age, was very much in evidence at Saturday's game. He led the cheering, wagered sums of money lavishly, bussed comely ladies, bussed weather-beaten gentlemen and generally had one heck of a time.

To our horror, when we returned to the Royal Alexandra Hotel and attempted to compose some deathless prose, we discovered that the "Old Grad" from Edmonton was occupying the next room. Fortunately, he stayed there only long enough to make a few hilarious phone calls and then he surged into the black night.

He didn't come home until 11 o'clock Sunday morning. We heard him arrive. In rare good humor he made another loud phone call, announced that he was going to take a short nap, and would be ready for more action in three or four hours.

As he tumbled into bed he was singing lustily, "When I Grow Too Old To Dream."

He never will, bud, he never will.

WINNIPEGGERS PLAN FOR GREY CUP TILT

'Can't Afford To Match Stampeders' Display Of Last Two Years,' Bomber Official Says

WINNIPEG (CP) — Winnipeg Blue Bombers, 1950 western football champions, won't lack supporters at the Grey Cup final at Toronto, November 25. But no plans have been made yet for a display to match Calgary's in the last two years.

"If Toronto is expecting a sideshow similar to that put on by Calgary followers in 1948 and '49, then I'm afraid they'll be disappointed," one Bomber official said. "We can't afford it."

He said, however, the city, or the Junior Chamber of Commerce may want to drum up something on their own. Mayor Garnet Coulter said nothing has been planned yet.

Maurice Carter, president of the Winnipeg Quarterback Club, said his group thought about trying some stunt but dropped it when "no good ideas" turned up.

"We can't expect the club to pay for it," he added. "They spent enough getting a good ball club. I think it's up to the city. But, then again, what could we have which is representative of our city or province."

One Bomber supporter came up with the idea of playing up Winnipeg's floods. He suggested borrowing a couple of army ducks, a pile of sandbags, shovels, picks, water pumps, and any other equipment used during the fight of last spring's flood.

'WET BUT WINNING'

He proposed a slogan: "Winnipeg still is winning its battles."

Ald. James Black was in favor of staging a suitable demonstration. He suggested Winnipeg fans carry banners reading: "We were wet, but now we're winning."

Carter said he would bring these ideas up at the next Quarterback meeting this week.

He added: "Maybe it would be better if we just sneaked in; won the Grey Cup; then seanked out. That would give the boys along Yonge Street as much to talk about as putting on a bunch of entertainment."

No matter what is decided, there will be plenty of yelling—and many of the voices will be rooting for Bombers.

Heading the thousands of Winnipeggers planning to make the jaunt to Toronto are Mayor and Mrs. Coulter. Several aldermen are expected to join the special train load.

Bags 163-Pound Buck, Wins Trophy

Tom Williamson, co-manager of Sylvester U-Drive, left, presents J. H. Gray, 4051 Grange Road, with handsome Sylvester Trophy for shooting biggest weighed-in buck deer in firm's island competition this year. The prize-winning buck weighed 163 pounds. Second prize went to R. Bell, 1204 Finlayson Street, 152 pounds, and third prize to F. Gorsight, Langford, 145 pounds. D. Aggitt, 1119 Lockley Road, 41 pounds, was the consolation winner.

Majors To Air Disposal Of Radio-TV Proceeds

CINCINNATI (AP) — They'll be shoveling on coal in baseball's "hot stove league" here for the next two days.

Club owners, farm system heads, scouts, managers and a scattering of players began rolling in today for a series of meetings that will cover both major leagues and the American Association.

The top affairs will be held tomorrow.

First will be the annual draft by the major leaguers of players from the minor loops. Then will come separate meetings for directors of the American and National Leagues and a joint session of both organizations to decide what to do with $975,000 derived this year from the sale of World Series radio and television rights.

The draft and the joint meetings will be held with baseball commissioner A. B. Chandler and secretary of baseball Walter Mulbry.

Even before that, however, the American Association directors will be in a huddle.

President Bruce Dudley called a meeting of the mid-western class A.A.A. minor loops for today. He said it was for the purpose of figuring out the 1951 schedule.

COAST LEAGUE UNDER FIRE

There was immediate speculation, however, as to whether the association might do some official talking about the Pacific Coast League's request to be exempt from the major league draft. One proposal has been made to put the Coast League in a new class A.A.A.A.

It isn't expected to find much favor, however, with either the Association or the International League. The Pacific Coast League, the Association and the International now are in Class A.A.A.

The disposal of the radio-TV World Series money is a knotty problem.

Some of the players have been asking that part of the money be divided up among the first four finishers in each league. Originally, it was intended that the money go into the Player Pension Fund.

TIME OUT!

By Jeff Keate

"I warn you . . . he's not easy to convince you're potential basketball material!"

UBC Students Approve Athletic Plan

VANCOUVER, B.C. (CP) — University of British Columbia students Tuesday voted in favor of a four-year athletic aid plan to get them out of the Pacific northwest sports cellar.

The vote was 2,500 to 200 in favor of an all-embracing athletic program to raise the level of U.B.C. athletics to that of other Pacific northwest universities.

There had been talk of withdrawing the university from the Evergreen Conference because of the college's hapless football Thunderbirds, winless this year, and with a record almost as poor in previous seasons.

Students added two amendments to the original "Ostrom Plan," introduced by Brock Ostrom, head of the men's athletic directorate.

The first puts the annual sports grant on a sliding scale in accord with the registration instead of a set $18,000 a year allotment first asked.

The second states that all finances shall be subject to student council approval and that M.A.D. books be open to inspection at all times.

Major recommendations in the plan call for appointment of an athletic director by the administration, reconstitution of the men's athletic directorate into a five-man board, continued participation in the Evergreen Conference, the setting up of a committee to study athletic subsidization and a request for a grant of money from the board of governors.

Hockey Standings

P.C.H.L.

	W.	L.	T.	F.	A.	Pts.
New Westminster	11	5	2	76	45	24
Portland	10	5	1	77	55	21
Tacoma	7	7	4	53	61	18
VICTORIA	6	7	3	54	57	15
Vancouver	4	9	4	48	70	12
Seattle	2	7	2	39	49	6

Gordon Head Leads Table Tennis League

Headed by Nancy Craig who captured seven of her eight games, Gordon Head took over the individual lead in the eight team Victoria and District Table Tennis League this week, edging Hollywood, 18 to 14, in a hotly contested match all the way.

J. Woods and Jack Seedhouse of the Rangers pulled ironmen stunts as they were the only two on hand for their match with the Capitals, and came through with six and five wins, respectively, to thump the Caps, 11 to 1.

Art Ngai of the Slashers, currently sharing a three-way tie for the loop's runner-up position, maintained his undefeated skein to pace his club to a 23 to 9 win with eight more victories. Val Druce of Shawnigans also had a perfect night, winning all six games.

Teams and scores follow:

Slashers—A. Neal 8, D. White 6, M. Schneider 5, Webb 4. Total 23.

Aces—B. Canova 5, I. Lindquist 2, J. Johnson 1, B. West 1. Total 9.

Shawnigans—V. Druce 6, D. Harding 4, D. Prezeau 5. Total 15.

Students—C. Branson 2, F. MacDonald 1, G. Ellis 0. Total 3.

Rangers—J. Woods 6, J. Seedhouse 5. Total 11.

Capitals—D. Mason 1, R. Oldfield 0, D. Ellis 0. Total 1.

Gordon Head—Nancy Craig 7, G. Clarke 5, N. Craig 4, P. Jackman 2. Total 18.

Hollywood—R. Farnes 6, B. McGregor 6, Leason 2. Total 14.

All-Breed Dog Show Saturday

Featuring entries from the United States, Vancouver Island, other parts of B.C., and Alberta, the Vancouver Island Dog Fanciers' Association All-Breed Championship Show will be held throughout the day Saturday at the Club Sirocco.

One of the top entrants in the show will be a purebred Newfoundland canine, Neptune II.

VIOLATION OF RULES CAN BE COSTLY TO HUNTERS

Hunting is an expensive pastime these days, but it's getting to be more expensive for those boys who are caught shooting before and after legal shooting times and have to pay fines.

Migratory birds can only be shot from one half-hour before sunrise to one half-hour after sunset.

Five, challenged by game wardens Robert Sinclair and Bob Marshall, paid $13 in fines and costs each before Magistrate A. I. Thomas in R.C.M.P. provincial court Tuesday afternoon.

Arthur G. Brown, 301 Gorge Road, paid the fine for shooting before the legal starting time. The following were fined for shooting after the legal closing time: Laurie Wydine, 1388 Begbie Street; John Pynn, 612 Harbinger Avenue; Fred Zarft, Langford, and Garfield A. Taylor, 1531 Jubilee Avenue.

More are to be charged later in the week.

Memorial Arena
TONIGHT
Juveniles at 7 p.m.
Bruins vs. Senators
Maroons vs. Capitals
Juniors at 9 p.m.
Navy vs. Nanaimo
Adults 35¢ Children 15¢

PROTECT
Against Winter Driving Hazards
★ Anti-Freeze ★ Woodwork
★ Frame Straightening ★ Radiators
★ Wheel Aligning ★ Simonizing
★ Vacuum Cleaning ★ Seat Covers
★ Upholstering ★ Windows
★ Accessories
MOONEY'S
AUTO BODY SHOP
937 VIEW E 4177

How Lucky Can You Get? Cougars Cry

Ballance's Roller 'Flukes' In To Give Canucks Tie

They don't wear green jerseys and their name hasn't the slightest suggestion of anything attributed to old Erin's Isle, but the luck of the Irish was certainly with Coley Hall's Vancouver Canucks last night when they gained a 6 to 6 sawoff with the Victoria Cougars in a P.C.H.L. game at the Vancouver Forum.

Down 5 to 3 midway through the final session, the Cougars roared back to grab a 6 to 5 lead with two minutes remaining, but then the unexpected happened.

Luck, together with Cougar goalie Hec Highton's only lax moment of the game 58 seconds after coach Roger Leger put his club into a 6 to 5 lead, gave the Canucks a split in the points.

Bobby Ballance took Bill Shill's pass and bounded the puck into the Cougar zone and what happened then was just "one of those things." Although Highton failed to smother the shot coming in his direction, it should really never have entered the net, but it did, bouncing crazily over his stick.

Two other Canuck goals were definitely of the unearned style, also. Leading 2 to 1 on goals by Bernie Strongman and Stan Long with Wimpy Jones of Vancouver sandwiching one in between, the Cougars issued a protest when Eric Unger batted in the tying marker three and one half minutes before the end of the first period as Joe Lepine was sitting out a two-minute infraction.

PROTEST UNHEEDED

The Cougars maintained that Unger's stick was flying overhead when he took a swipe at the rubber and batted it into Highton's cage, but that was as far as the protest went. The teams entered the second frame all square at 2 to 2.

Joe Medynski and Joe Evans combined to give the locals the lead again at 1.22 of the middle canto, Medynski scoring, but Hub Macey finished off a three-way passing play with Larry Reardon and Jones at the 14-minute mark to tie it up for the third time.

Bill Shill's tally at 3.22 of the finale, which put Vancouver ahead for the first time, cost Highton and coach Leger 10 minutes apiece in misconduct penalties. The goal appeared to be scored following an offside by the Canuck forwards and the Victoria goalie and coach protested bitterly over referee Eddie Powers' apparent miss.

NOW, NOW, ROGER!

Leger was especially burned up and skated smack into linesman Merrick Cranston, spilling him on the ice. Eddie Mazur sat out Highton's time in the sin-bin, and while the pair were off, Shill added insult to injury to make it 5 to 3.

Eddie Dorohoy banged home two goals less than four minutes apart to tie the score and Leger put the Cougars ahead before the final "fluke" tally.

In a second game at Tacoma, the Rockets and New Westminster Royals played to a 2 to 2 tie. The single point moved the Royals three points ahead of the idle Portland Eagles.

Summaries follow:

VICTORIA 6, VANCOUVER 6

First Period — 1, Victoria, Strongman (Medynski, Evans), 7.52; 2, Vancouver, Jones (Macey, Narduzzi), 13.26; 3, Victoria, Long (Medynski, Evans), 13.51; 4, Vancouver, Unger (Schmidt, Reardon), 16.31. Penalties—Lepine, Webster.

Second Period—5, Victoria, Medynski (Evans), 1.22; 6, Vancouver, Macey (Reardon, Jones), 14.05. Penalties—Goegan, McPherson.

Third Period—7, Vancouver, Shill (Reardon, Unger), 3.22; 8, Vancouver, Shill (Unger), 5.22; 9, Victoria, Dorohoy (Lepine), 11.55; 10, Victoria, Dorohoy (McIntyre), 15.14; 11, Victoria, Leger (Mazur, Dorohoy), 18.00; 12, Vancouver, Ballance (Shill), 18.58. Penalties—Highton (10-minute misconduct), Leger (10-minute misconduct), Defelice, Lofvendahl.

TACOMA 2, NEW WESTMINSTER 2

First Period — 1, Tacoma, Webster (Dheere, Adam), 12.15.

Second Period—2, Tacoma, Rowe, 9.47.

Third Period—3, New Westminster, Ullyot (Pratt), 37; 4, New Westminster, Gruhn, 9.41. Penalty—Giokas.

DENVER, Colo. (UP)—Corky Gonzalez, 134, Denver, stopped Leo Lebrun, 128, Montreal (2).

MEMORIAL ARENA
ICE SCHEDULE
WEDNESDAY, NOV. 15—
7.00 to 8.30 a.m.—V.F.S.C.
9.30 to 11.00 a.m.—Cougars
11.00 a.m. to 12.00 Noon—Navy Juniors
12.00 to 1.00 p.m.—Firefighters' League
1.30 to 2.30 p.m.—Preschool Beginners' Classes
3.30 to 5.30 p.m.—Public Skating
7.00 to 10.30 p.m.—Minor Hockey
10.30 to 12.30 a.m.—Commercial Practice
THURSDAY, NOV. 16
6.30 to 8.30 a.m.—Minor Hockey
9.30 to 11.00 a.m.—Cougars
11.00 a.m. to 12.00 Noon—Commercial
12.00 to 1.00 p.m.—Navy Juniors
2.30 to 4.30 p.m.—V.F.S.C.
5.30 to 7.30 p.m.—V.F.S.C.
8.30 to 10.30 p.m.—Public Skating
10.30 p.m. to 12.30 a.m.—Commercial Practice

Sports

8 Victoria Daily Times WEDNESDAY, NOV. 15, 1950

UP-ISLANDERS TIE VICS

Navy Meets Nanaimo In Junior Ice Match

Second place is at stake in the three-team Vancouver Island Junior Hockey League tonight when the Navy plays host to Nanaimo at the Memorial Arena at 9.

Last night, the Coal City sextette gained its first point of the season by forcing the top-place Victoria Vics to share a 3 to 3 tie in an overtime game at the up-island city.

After two scoreless periods, Bob McConechy, the loop's individual scoring leader, soloed to give Vics a 1 to 0 lead at the five-minute mark, but Millburn of Nanaimo tied it up three and one-half minutes later.

Bobby Fowler regained the Vics one-goal lead at 12.15, but the troublesome Millburn squared the count with one minute and 10 seconds left.

In the overtime period, McConechy potted his second goal of the evening at the six-minute mark, and the lead looked big until 8.50 when Sutherland banged home the tying marker.

Art Green, linemate of McConechy, suffered a hand injury during the game.

Summary follows:

First Period—No scoring. Penalty—Medley (Nanaimo).

Second Period—No scoring. Penalties—Smith (Nanaimo), Seens (Victoria), Sherwood (Victoria).

Third Period—1, Victoria, McConechy, 5.00; 2, Nanaimo, Millburn, 8.30; 3, Victoria, Fowler, 12.15; 4, Nanaimo, Millburn, 16.50.

Overtime Period—5, Victoria, McConechy, 6.00; 6, Nanaimo, Sutherland, 8.50.

WHITNEY'S PRACTICE

Whitney's Canadian Football team will hold a practice at Macdonald Park tonight at 7. All players are requested to attend with full strip.

Scott & Peden, Elks Seek First Basketball Wins

Charlie Lewis' Elks and the Scott and Peden entry in the senior B men's basketball loop will each be gunning for their first win when they tangle in the feature game of the Victoria and District Basketball League's triple-header at the V.H.S. gym tonight, commencing at 9.

Both clubs are new to the senior loop and both dropped their opening starts, the only games they have played to date.

Chinese Students and Tillicums, intermediate B boys' clubs, will open the card at 7, while Arrow Furniture and Moose, senior women's clubs, clash an hour later.

SOCCER LOOP CHALLENGED

The Greater Victoria Fire Department has challenged the Victoria and District Football League to a soccer match, anywhere and at any time.

President Ed Ball of the G.V.F.D. Sports Council, in issuing the challenge, said all proceeds from such a match could be turned over to the Juvenile Football Association.

"We've made our offer, now it's up to them," Ball stated.

BRAKES
Carburetor and Motor Tune-Up Service
24 YEARS SPECIALISTS
1926 1950
BOULTBEE
VICTORIA LTD 1100 YATES ST

THE MIGHTY BEAUTIFUL
1951 MERCURY
TODAY AT
Glendrett MOTORS
910 PANDORA B 2111

Before you say SCOTCH ...say "DEWAR'S"
This advertisement is not published or displayed by the Liquor Control Board or by the Government of British Columbia.

New Discovery F "99"
Eczema, Leg Ulcers, Psoriasis, Boils
Zurich, Switzerland—Eminent scientists have discovered that the lack of certain fatty acids in the diet causes severe disturbances to health. If the highly unsaturated fatty acids are withdrawn from the normal diet, severe injury to the skin results. The modern type of diet and especially the use of refined fats and oils, in which unsaturated fatty acids are almost completely lacking (even butter contains only a minimum trace) have brought about a deficiency in many individuals. A Swiss chemist, Dr. W. Schmitz, succeeded after 10 years of work in preparing from pure vegetable oils an unsaturated fatty acid with a 99% purity, and therefore called F "99". This new Swiss discovery, F "99", is a two-way treatment (working internally with F "99" capsules and externally with F "99" in ointment), and has proved remarkedly effective in cases of unsaturated fatty acid deficiency — Eczema — Boils — Leg Ulcers—Psoriasis and Infantile Eczema. F "99" is already widely used throughout Switzerland and is making rapid progress in cities such as Paris, Rome and Vienna. The first supplies of F "99" were sent to Canada by air but production is now on a larger scale, enabling a wider distribution to be made of the F "99" preparations, and limited quantities are now obtainable from drug stores. F "99" has proved in thousands of cases its tremendous value as the natural remedy.
The F "99" preparations come in ointment and capsules for adults, and ointment and liquid for children. An English translation of an interesting illustrated booklet, describing the remarkable effects of the new Swiss discovery is available, quite free, from your druggist, or you may send your name and address to Diva-Laboratories, Dept 6, P.O. Box 116, Victoria, B. C., Canada.

WOODCOCK QUITS AFTER LOSING TITLE

'I've Had Enough,' Says Former Empire Champion

By BEN PHLEGAR

LONDON (AP)—Bruce Woodcock's handlers have tossed in their last towel.

The one-time British heavyweight ruler, who at times bled so often he began to look like a leaky blood bank, hung up his gloves for good last night.

With British and British Empire titles on the line, a tired Woodcock was beaten into submission in 11 rounds by Jack Gardner, a 24-year-old chicken farmer.

The 29-year-old Woodcock lay on his dressing room table afterwards and muttered:

"I'm giving it up. I've had enough."

His left eyebrow was swollen to the size of a goose egg. Blood poured from his eye and nose and mouth.

Gardner, a relative novice with only 25 professional fights takes over as ruler of the British big men. His immediate plans are indefinite.

"We are in no hurry to match Jack with Americans," said manager John Simpson.

Promoter Jack Solomons had said last night's winner might be put up against Joey Maxim, world light-heavyweight champion. After the fight, however, he said nothing had been arranged.

YANKS TROUBLESOME

Woodcock came to the end of his trail after nine years and 39 professional fights. He lost only four times but never became an international threat because of his inability to do anything against American boxers.

In his only New York appearance, he got his head cut open in five rounds by Tami Mauriello.

People who know him say Woodcock has saved his money. He collected about $25,000 for his efforts last night.

Par Competition Winners Announced

Silver division honors in the women's par competition at the Victoria Golf Club Tuesday went to Mrs. L. T. Proctor, who wound up one down. Mrs. C. McRae, also one down, headed the bronze division.

Players may choose their partners for a medal-round turkey competition next week, it was announced.

HOOP TROPHY BEING SOUGHT

Anyone know the whereabouts of the Winter Trophy?

Formerly the prize for the winner of the now defunct Vancouver Island Basketball League, the trophy is being sought for competition in the new V.I. Senior A Men's Basketball League, but its present whereabouts is unknown.

Anyone knowing anything about the trophy is asked to contact Tommy Carson, council member of the Victoria and District Basketball Association.

To Host Squash Experts Here

Squash, a sport dormant since before the war, is currently being revived in the city by a group of young businessmen, who this week-end will play host to top-ranking stars from Seattle. The rated "championship" players will perform at the Sussex courts on Saturday at 2 and Sunday at 10. The local club, which boasts a membership of 25, has been practicing diligently for the exhibitions and caught in an action shot last night were Frank Donegani, left, club president, and Ace Lindsay.

Psychoanalyst To Work Rangers Over

Some of their best friends claim New York Rangers have been in a trance ever since the National Hockey League season opened. Tonight they may be right.

Coach Neil Colville, whose pleas, pep-talks and line-up shuffles have produced one win and six ties for the Rangers in 14 starts, will give hypnosis and psychoanalysis a whirl tonight when the fifth-place Rangers face Boston Bruins in Madison Square Garden.

Colville has an experienced man and an auspicious occasion for the job.

The man is Dr. David F. Tracy, who tried to hypnotize St. Louis Browns into winning the American League baseball race last summer. (They finished seventh.) The occasion is a do-or-die battle with the Bruins—the only team in the N.H.L. with a worse record than the Rangers—one win, eight losses and four ties.

Manager Frank Boucher talked Colville into the experiment after lunching with Dr. Tracy, who is convinced that the Rangers lack confidence.

The same could be said of the Bruins. Both clubs average a little more than one goal a game—the league-leading Toronto Maple Leafs average better than three—and their netminders are the most porous in the league.

PROMISING MATERIAL

At that, Dr. Tracy may be passing up more promising material in Lynn Patrick's Boston crew. They took a 7 to 0 shellacking from the Leafs last Sunday night while the Rangers were losing by a comparatively respectable 4 to 1 score to Chicago Black Hawks.

Scoring statistics fail to show a Ranger or a Bruin in the first two dozen point-makers.

If Dr. Tracy is successful in breathing life into the Rangers, his services might be in demand in Montreal, where the fourth-place Canadiens have a problem on their hands.

They have a date with the Maple Leafs Thursday night. And their regular goalie, Gerry McNeil, is in hospital with an ankle injury.

Coach Dick Irvin may recall farmhand Gordie (Ding Dong) Bell from Springfield Indians of the American Hockey League or string along with amateur Jacques Plante of Montreal Royals of the Quebec Senior League. Obviously, either of these inexperienced young men could do with psychological aid.

Detroit Red Wings, a second-place club in apparently robust mental health, face Chicago in another Thursday tilt.

LOU OFFERED JOB BY SOX

CHICAGO (AP) — Lou Boudreau, deposed player-manager of the Cleveland Indians, will find a $45,000 per year welcome mat out for him by the Chicago White Sox. General manager Frank Lane said he plans to offer him $45,000 to join the club as a reserve infielder or pinch hitter for 1951.

Western Boxers Named In Annual Ring Ratings

MONTREAL (CP)—Fighters from Charlottetown to Vancouver are represented in the Canadian Boxing Federation's 1950 ratings released here today.

The federation, abolishing its old system of picking a champion and 10 challengers in each category, has adopted a new plan and named the champion, logical contenders and outstanding boxers.

Ratings were decided at a recent meeting in Quebec at which A. W. (Fred) Steele, Ontario athletic commissioner, was elected high commissioner of boxing in Canada.

Vern Escoe, Toronto, is the heavyweight champion. Tiger Warrington, Kentville, N.S., rules the light-heavyweights and Roy Wouters, Montreal, is top man amond middleweights.

Johnny Greco, Montreal, is king of the welterweights, but the C.B.F. has ruled that Greco will be deprived of his title if he does not defend it by Feb. 1, 1951.

There is no lightweight champion, but logical contenders are listed as Arthur King, Toronto; Solly Cantor, Toronto, and Dick Howard, Halifax.

Among featherweights, Frankie Almond, Vancouver, rules the roost while Fernando Gagnon, Quebec, holds down the bantamweight title.

Heavyweight contenders were listed as Don Mogard, Toronto, and Earl Walls, Toronto and Windsor, while lightweight contenders are Jeris James, Vancouver, and Eddie Zastre, Montreal.

ALMOND CONTENDER

Contenders in the middleweight division include Yvon Durelle, Baie Ste. Anne, N.S., and welterweight contenders include Jimmy Nolan, Calgary. Bantamweight contenders include Stan Almond, Vancouver.

The ratings follow:

HEAVYWEIGHTS

Chapmion—Vern Escoe, Toronto.
Contenders—Don Mogard, Toronto; Earl Walls, Toronto and Windsor.
Outstanding Boxers—James J. Parker, Toronto; Eddie Smith, Calgary; "Baby Face" Saunders, Winnipeg; Dominic Bearardo, Windsor.

LIGHT-HEAVYWEIGHTS

Champion—Tiger Warrington, Kentville, N.S.
Contenders — Jeris James, Vancouver; Eddie Zastre, Montreal.
Outstanding Boxers—Mike Sobel, Montreal; Ian McNeil, Montreal.

MIDDLEWEIGHTS

Champion—Roy Wouters, Montreal.
Contenders — Yvon Durelle, Baie Ste. Anne, N.S.; Billy Fifield, Toronto.
Outstanding Boxers — Ace McCluskey, Halifax; Roddy McDonald, Calgary; Jimmy Langzon, Haney, B.C.; Ossie Farrell, Halifax; Marc Begin, Montreal; Arnold Fleiger, Chatham, N.B.

WELTERWEIGHTS

Champion—Johnny Greco, Montreal.
Contenders — Jimmy Nolan, Calgary; Pittie Pruden, St. Catharines; Gaby Perland, Montreal.
Outstanding Boxers—Gus Mell, Montreal; Alex Buguski, Winnipeg; Joe Pyle, Montreal; Joe Cardinal, Oshawa, Ont.; Rocky Briseboix, Montreal; Harry Poulton, Charlottetown; Howard Leslie, St. Johns, Que.; Levis Cote, Montreal.

LIGHTWEIGHTS

Champion—None.
Contenders — Arthur King, Toronto; Solly Cantor, Toronto; Dick Howard, Halifax.
Outstanding Boxers — Armand Savoie, Montreal; Alan McFater, Toronto; Jean Richard, Montreal; Wilf Desjardins, Winnipeg; Percy Paris, Halifax; Rene Trudeau, Montreal.

FEATHERWEIGHTS

Champion—Frankie Almond, Vancouver.
Contenders — Davey Mitchell, Toronto; George Sinclair, Toronto.
Outstanding Boxers—Lew Alter, Montreal; Charlie Savard, Quebec; Fernand Drouin, Montreal; K.O. Quellette, Sherbrooke, Que.; Noel Gagnon, Montreal.

BANTAMWEIGHTS

Champion—Fernando Gagnon, Quebec.
Contenders — Stan Almond, Vancouver; Manny Spivak, Montreal.
Outstanding Boxers — Clement Boldue, Sherbrooke, Que.; Dave Pearl, Edmundston, N.B.; Kid Doucet, New Brunswick; Billy Nickerson, New Brunswick; Armand Prince Sherbrooke, Que.
Flyweights: No boxers were rated in this division.

The Answer To All Those Sport Teasers

NEW YORK (AP)—Want to know who won the King's Cup race for sloops and schooner in 1906? Or maybe you just can't remember who holds the world record for the left hand clean and jerk, or the name of the birling champion in 1898.

The answers, and thousands of answers to other questions, are in Frank Menke's new 326-page All-Sports Record Book, just off the press and published by A. S. Barnes and Co.

All the so-called major sports are covered comprehensively, but not a little of the fascination is due to the oddities sprinkled through its pages.

We didn't know, for instance, that George Allen, a Briton, walked 910 miles in less than 17 days for an average of 63 miles a day. Or that a hollow-legged gent consumed 96 clams, a hot dog and two of pop as just a snack while idling away the time at Atlantic City.

Or that a 10-year-old Chicago girl walked 408 feet on her hands (corns, no doubt); or that in Wales there is a sport called "purring," in which two contestants don heavy boots, stand face to face, and kick each other in the shins until one says the heck with it.

The book says it costs a duck hunter $9.72 for each duck he bags, figuring all expenses of an expedition.

Cornhusking is a tedious job which requires strong, tough hands, but it must be fascinating for those just watching the huskers. The 1940 national cornhusking competition drew 150,000 spectators. Sadly enough, there was no gate.

An Australian named Tom Morris skipped rope for 590 miles in 28 days. Basketball attendance in the United States is estimated at 105,000,000 annually, or about one-third of total sports attendance.

Baseball alone takes 33 pages, and the data will settle many an argument, from how much Ty Cobb made out of the game to a chart on New York Yankee hospital list of 1949, complete with names, dates and ailments.

Thirty-seven pages are devoted to horse racing, exclusive of the harness horses, which have a section of their own.

Results At Bay Meadows

Results or horse racing at Bay Meadows Tuesday follow:

First Race—
Coloradito (Dye) $5.10 $3.70 $3.10
Misskalene (Anderson) 12.50 5.90
Campus Chatter (Lovrdge) 3.90
Time, 1.13.2.
Second Race—
Slalom (Pierson) $205.00 $67.50 $24.00
Wocatsie (Dye) 7.60 4.70
Dusty Girl (Porter) 3.70
Time, 1.14.4.
Third Race—
Pigah Road (Pierson) $12.50 $7.10 $3.80
Miss Terri (Erb) 8.40 4.40
Freedons Hour (Fields) 3.00
Time, 1.13.
Fourth Race—
Wild Moss (Erb) $13.20 $6.20 $3.90
Boundary (Pierson) 14.50 7.40
Castus Mike (Yeutter) 3.80
Time, 1.42.2.
Fifth Race—
Sans Souci (Giacomelli) $14.80 $7.70 $5.40
Holly Time (Pierson) 12.80 8.00
Until Now (Talley) 3.60
Time, 1.56.3.
Sixth Race—
Night Command (Porter) $14.20 $3.60 $2.90
Panson (Fields) 2.60 2.40
Nenos Boy (Rizzo) 3.40
Time, 1.54.1.
Seventh Race—
Dolphin (Matthews) $12.60 $5.30 $3.20
Don Ismael (Volske) 3.20 3.00
Star Burn (Rizzo) 2.60
Time, 1.11.4.
Eighth Race—
Boston Moon (Powell) $21.80 $9.60 $4.70
Rusty Gate (Gifford) 5.40 3.00
Cargo Ship (Fields) 4.20

TIDE TABLE

Nov.	Time h.m	Ht ft.	Time h.m	Ht ft.	Time h.m	Ht ft.	Time h.m	Ht ft.
16 ..	1.31	2.4			10.52	9.5		
17 ..	2.24	3.5			11.05	9.4		
18 ..	3.19	4.5	11.14	9.2	19.09	6.1	22.41	6.6
19 ..	4.19	5.6	11.36	9.2	18.57	5.2		
20 ..	0.52	6.8	5.18	4.5	11.44	9.3	19.15	4.4
21 ..	3.58	7.5	6.11	7.3	12.03	9.4	19.41	3.6
22 ..	4.59	8.1	6.59	8.0	12.17	9.6	20.11	2.9
23 ..	5.55	8.6	7.38	8.5	12.23	9.8	20.43	2.4
24 ..	6.45	8.9	8.08	8.8	12.22	9.9	21.15	2.1

SUNRISE AND SUNSET
(Pacific Standard Time)
Nov. 16—Rises 7.22 a.m.; sets 4.33 p.m.

Louise Slater's Goal Gives O.B. Hockey Crown

Louise Slater's second-half goal gave Oak Bay Greens the Interhigh Schoolgirls' grass hockey title and possession of the May Tully Shield yesterday as the Bays nipped Mount Douglas High School 1 to 0 in a sudden-death playoff. The two clubs finished the regular schedule in a first-place tie.

The Saanichites began to roll in the first half and appeared on the way to the title, but lack of polish around the goalmouth hampered their chances of a victory.

They held an edge in the early part of the second half, but towards the latter stages Greens staged a desperate attack and Miss Slater banged home the ball from a goalmouth scramble.

SOCCER CUP FINAL SUNDAY

The McGavin Cup soccer final Sunday highlights the Victoria and District Football League's week-end schedule.

Billed at Royal Athletic Park, the contest will match the strength of Esquimalt and the Wests. Esquimalt moved into the finals Sunday with a 4 to 1 decision over Oak Bay, and the greenshirts eliminated the Britannia Legion to the tune of 4 to 0 in the other semifinal. Game time is 2.

On Saturday, the Legionnaires and Oak Bay will pry the lid off the league's second-round schedule at Windsor Park at 2.30.

Balmy Beach Dominates All-Star Club

TORONTO (CP) — Toronto Balmy Beach, powerhouse club in the Ontario Rugby Football Union this season, provide the backbone for the league's 1950 all-star team.

The Beaches, O.R.F.U. champions who meet either Hamilton Tiger-Cats or Toronto Argonauts of the Big Four Union in the eastern final this Saturday, placed eight players on the mythical team announced last night.

Three players from the second-place Sarnia Imperials and one from the last-place Windsor Rockets were named to the team, selected annually for the Canadian Press by football writers and coaches in the league's three cities. Votes were weighted to give equal voting strength to each city.

The all-star team follows:

Flying Wing—Billy Haddleton, Balmy Beach.
Half—Johnny Chorostecki, Sarnia.
Half—Carl Galbreath, Balmy Beach.
Half (secondary defence)—Jim Caine, Windsor.
Quarter—Gerry Tuttle, Balmy Beach.
Snap—Dwight Follin, Balmy Beach.
Inside—Bruce Mattingsley, Sarnia.
Inside—Ross Taylor, Balmy Beach.
Middle—Oatten Fisher, Balmy Beach.
Middle—George Gilchrist, Balmy Beach.
Outside—Keith Fisher, Sarnia.
Outside—Art Scullion, Balmy Beach.

CLEVELAND (UP) — Jackie Keough, 154, Cleveland, outpointed Jimmy Sherrer, 154, Milwaukee, Wis. (8).

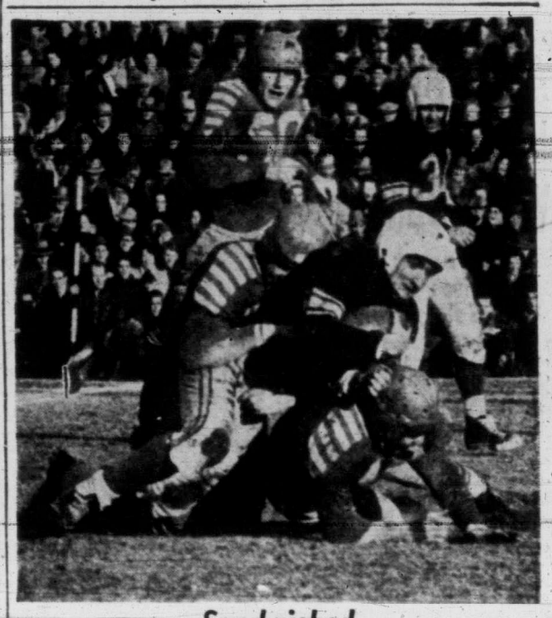

Sandwiched

Back Tommy Ford, agile Winnipeg Blue Bomber who scored one touchdown, is shown sandwiched between two unidentified Edmonton Eskimos as Bombers won the western Canada football championship Monday. Bomber Bud Korchak watches while Ford is stopped after picking up yards on an end run. Eskimo Mike King (30) stands over the pile-up.—(CP Photo)

Bombers Flash Speed In Conquest Of Winnipeg

WINNIPEG (CP)—Only the locale will be changed for Saturday's Canadian junior football final at Hamilton—the teams will be the 1950 versions of the same 1949 clubs.

That was settled last night as Vancouver Blue Bombers scampered around Osborne Stadium here to whip Winnipeg Light Infantry 19 to 12 in the western playoff.

Hamilton Tiger-Cats already have repeated in the east to qualify for the big game they won last year at Vancouver in a contest settled in the last five minutes of play.

And Vancouver served notice they may have dropped some weight here and there compared to last year's edition but they haven't lost any speed.

Bill Stewart, Bob Holburn and Arnie Holgren riddled a heavy Winnipeg line and the comparatively young bombers collectively dulled the Army's attack.

It took nine plays—including two third-down gambles—for Vancouver to score a single after receiving the kickoff.

Statistically, Vancouver outkicked and outran Winnipeg, lagging only in yards gained passing.

To their ground attack total yardage of 330, three completed passes in 14 attempts added 52 yards. Winnipeg's 124 yards on the ground compared to 188 in the air on 11 completions in 32 attempts.

Vancouver had 15 first downs to 12 for Winnipeg.

BUFFALO, N.Y. (UP) — Joey Giambra, 149, Buffalo, outpointed Jesse Bradshaw, 152, Buffalo (8).

From SEATTLE
10 Daily Trips to ALL the EAST
20 Daily Trips to CALIFORNIA
2 Daily Trips to All WESTERN CANADA
Inquire for Low Fares
VANCOUVER ISLAND COACH LINES TRAVEL BUREAU
629 Broughton Street
Empire 1177
GREYHOUND

SEE FIRST ACTION SATURDAY

Individual Cleaners Strip 11 Players For Tilt With Alpines

When Don Woodhouse's Individual Cleaners, the city's senior A men's hoop squad, take the floor at the Victoria Lawn Tennis and Badminton Club Hall for its first competition of the year Saturday — supplied by Seattle's Alpine Dairy—11 players will be wearing the green and white of the club.

Although manager Woodhouse and coach Art Chapman announced they would carry a 10-man club and the players would vote themselves on the selection from the 16 hopefuls, 11 names were listed after the voting was completed over the week-end.

The Cleaners will have two bucketmen, four forwards and five guards. Big Johnny Clark, long-time scoring leader for the Y.M.C.A. senior quintette and the famous Dominoes, will pivot one forward combination for the Individual Cleaners, and former Victoria High School and Knott and Elford ace, Elmer Matthews, is the other.

Woodhouse's four wingmen will be Freddie Ranson, Elmer Curtis, Vince Clarkson and Ron Castner.

EXPERIENCED GUARDS

Of the five guards listed on the roster, three are former city senior A hoopsters, one hails from Alberni Athletics, also a senior A entry, and the other is up from intermediate A ranks.

Rookie Wright, Doug Peden and Howie Tooby all saw action with last year's Y.M.C.A. club, Bobby Boyes is the ex-Alberni performer and Don Hendry is a former Victoria High School athlete who was selected for the second provincial all-star high school quintette last year.

The Angling Alps, as they have been dubbed this year, will bring over seven players, including four holdovers and three six feet, five inch pivotmen.

3-HOUR SHIRT Laundering
ONE HOUR VALET
1720 DOUGLAS STREET
Opp. The BAY E 5311

PERTUSSIN will loosen up that bad COUGH
For over 40 years PERTUSSIN has been recognized as a most effective cough remedy. It is pleasant to take and entirely safe for young and old. Prove for yourself that PERTUSSIN will give you prompt relief. On sale at all drug stores.

The New English Ford
"Prefect" 4-Door $1327
NATIONAL MOTORS LTD.
Ford Headquarters
Heart of Auto Row

"EXPORT"
CANADA'S FINEST CIGARETTE

KING'S ... MEN'S SHOE SALE
STARTING 9 A.M. THURSDAY, NOVEMBER 16
Slater AND OTHER FAMOUS MAKES
★ BUY NOW BEFORE PRICES INCREASE
MEN'S QUALITY OXFORDS
Broken styles and sizes. Values to $12.50. Now 6.95
PLAIN - TOE OXFORDS AND STRAPS in brown or black. Only 8.95

Slater OXFORDS
Black or brown calf and black kid. Broken discontinued lines. Values to $16.50.
9.95
Lots of large sizes and narrow fittings in this group.
10% OFF ALL Slater LINES
Men's famous SLATER SHOES Values to $16.00. Special $12.95
710 YATES ST. KING'S SHOES LTD. NEXT TO BIRKS

Aquanymphs In Three-Day Water Ballet

Extravagant Show Promises To Be Gala Affair

A nine - act, two-hour water show—the second annual Y.M.C.A. Swimming Club's "Neptune's Follies"—will be staged at the Crystal Garden swimming pool Nov. 28, 29 and 30.

After two long months of careful planning, the committees in charge of the three-day extravaganza have completed the final arrangements.

Scheduled to commence at 8 each evening, the show will open with an act called "Springtime." Additional acts include: Penguins at Play, Comedy Diving, Fire Dance, Sailbad the Sinner and Minnie the Mermaid, Fountain Fantasy, Fountain Fantastic, Family Picnic and Awakening of the Waterlillies.

In charge of arrangements for the spectacle were Jack Todd, president of the "Y" Swimming Club; Marjorie Naysmith, Rita Norbury, Jean Mills, Bob Johnstone and coach Archie McKinnon.

A workship was set up at the Y.M.C.A. and props were built for water, fountain and island scenes. The set will be adorned with huge water lilies, swans, monkeys and penguins.

Mrs. Norbury and Miss Mills have been busy grouping a bevy of acquanymphs for the show and have 20 gils appearing in the feature numbers.

Originality is the keynote of the show and costume and properteis are said to equal any professional production. Mrs. Naysmith is in charge of the costume-making. Her committee includes Mrs. George Wheaton, Mrs. Jack Todd, Mrs. Archie McKinnon and Mrs. G. B. B. Buffam.

Costume-Making Strenuous Task

One of the most difficult tasks in preparing for the Y.M.C.A. Swimming Club's 1950 edition of "Neptune's Follies" was the costume-making. Here, Mrs. Jack Todd, left, and Mrs. Marjorie Naysmith, centre, stitch together yards of brightly-colored material. Miss Joan Morgan, right, one of city's top swim stars, will perform in a special number.

HORSE DISPLAY BILLED SUNDAY

The Victoria Riding and Hunt Club's grounds at Cedar Hill Cross Road and Cadboro Bay Road will be the scene of a big hunting and riding display Sunday afternoon commencing at 2.

Included on the program will be a trial course with a set time limit, team jumping events, saddle-class events, western races and hunting trials.

Everyone is invited to attend, Don Carley of the club announced.

Long Time Flying

KINGSVILLE, Ont. (CP)—The Jack Miner bird sanctuary, which has attracted thousands of ducks and geese over the years, had a noteworthy arrival recently. It was a bird carrying a leg band placed by the late Jack Miner 24 years ago.

Lawn Bowlers Name Officers

Harry H. Pearce was named president of the Victoria West Lawn Bowling Club at the club's recent annual meeting.

Other officers elected were: J. Coates Browne, honorary president; Charles Fairall and A. M. Dore, honorary vice-presidents; H. M. Lloyd ,secretary; J. C. Browne, auditor.

H. Baker, E. H. Beaney, J. Bryant, W. W. Davidson, C. Hutchinson, J. T. Keating, James Keating, W. F. Jenkins and H. G. Philbrook were named to the management committee. Representing the club at the Greater Victoria Lawn Bowling Association will be A. Edwards, A. Miller and H. Pearce. Alternate is J. W. Phillips.

J. Bryant and Jack Keating will represent the club at the B.C. Lawn Bowling Association.

It has been estimated that the average home-sewing woman makes 27 garments a year.

Stearns Leading

MINNEAPOLIS (AP)—After a month of play, Cal Stearns of Kansas City finally has achieved the top of the standing in the scoring race in the United States Hockey League.

He zoomed to the top during last week by aiding in scoring of seven goals for a 20-point total, while Bruce Giesebrecht of Omaha gained but one point on an assist for 14 points. Stearns has tallied seven goals and assisted in 13 others.

Diabetes may be recognized mainly by an increase of sugar content in the blood.

This advertisement is not published or displayed by the Liquor Control Board or by the Government of British Columbia.

McConechy Leads In Scoring Race

Bob McConechy of the Victoria "Vics" holds a one-point lead in the Island Junior Hockey League scoring race, it is revealed in officials figures released from league headquarters.

McConechy now in his second season of junior hockey has two goals and three assists for five points. Five players are tied for the runner-up position with four points.

Leaders follow:

	G.	A.	P.	Pen.
McConechy, Vics	2	3	5	0
Parker, Vic	3	1	4	0
Green, Vic	3	1	4	2
Sheedy, Navy	3	1	4	2
Fowler, Vics	2	2	4	0
Courtnall, Vics	2	2	4	2
Kowalyk, Vics	2	2	4	4
Hodges, Vics	2	1	3	2
Millburn, Nanaimo	2	0	2	0
Elliott, Vics	0	2	2	0

Tom Campbell Heads Burnside Bowlers

Tom Campbell will head the Burnside Lawn Bowling Club through its 1951 season, it was announced today. He succeeds A. W. Stewart, who has held the post for the past 18 years.

Others elected at the annual general meeting were. A. A. Pass, honorary president; E Eastham and F. Foxam, honorary vice-presidents; J. W. Mercer, vice-president; A. Moyes, secretary-treasurer; D. Donaldson, auditor; T. Campbel, captain; L. Passmore, chairman of games committee, and A. W. Stewart, chairman of green committee.

Delegates elected to the Greater Victoria Lawn Bowling Association were: J. W. Mercer, F. Holland and A. W. Stewart.

Canada's Finest Cigar
PUNCH
PANETELAS
PERFECTOS
LILIES

SNAP
Cleans Hands — Fast!

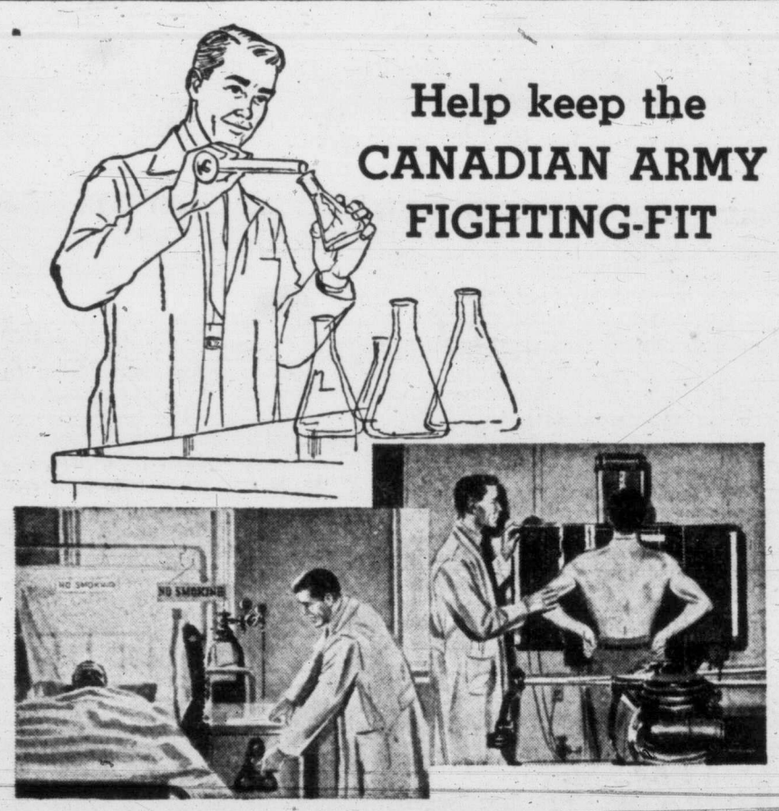

Help keep the CANADIAN ARMY FIGHTING-FIT

Serve Canada in the
R.C.A.M.C.
ROYAL CANADIAN ARMY MEDICAL CORPS

The Royal Canadian Army Medical Corps needs men to help meet the great task that it faces now — the job of keeping the Canadian Army Active Force in fighting trim and tip-top physical condition. Theirs is the responsibility of caring for the sick and injured, maintaining health, preventing disease.

There's a place for trained and untrained men in the Army Medical Corps. You will be trained in one of the following skills: X-ray or laboratory technician, operating room assistant, medical assistant, instrument repairman, or in one of many other specialist trades. You can acquire this specialized training and make a place for yourself in the Army Medical Corps now.

Act now! Join the Royal Canadian Army Medical Corps today. To enlist you must:—

1. Be a Canadian citizen or British subject.
2. Be between 17 and 29 years of age.
3. Be single.
4. Meet Army test requirements.
5. Volunteer for service anywhere.

REPORT RIGHT AWAY TO:
No. 11 Personnel Depot, 4050 West Fourth Ave.,
VANCOUVER, B.C.

AZ759-BC

JOIN THE Help make Canada strong
CANADIAN ARMY ACTIVE FORCE *Now!*

For sparkling entertainment, listen to "The Voice of the Army" — Wednesday evenings — Dominion Network

Back in full supply... YOU CAN REFUSE IMITATIONS

Best protection against freezing
Best protection against rust
Best protection against corrosion
Best protection against clogging
Best protection against loss due to foaming.

NO OTHER ANTI-FREEZE CAN GIVE THIS SAME PROTECTION

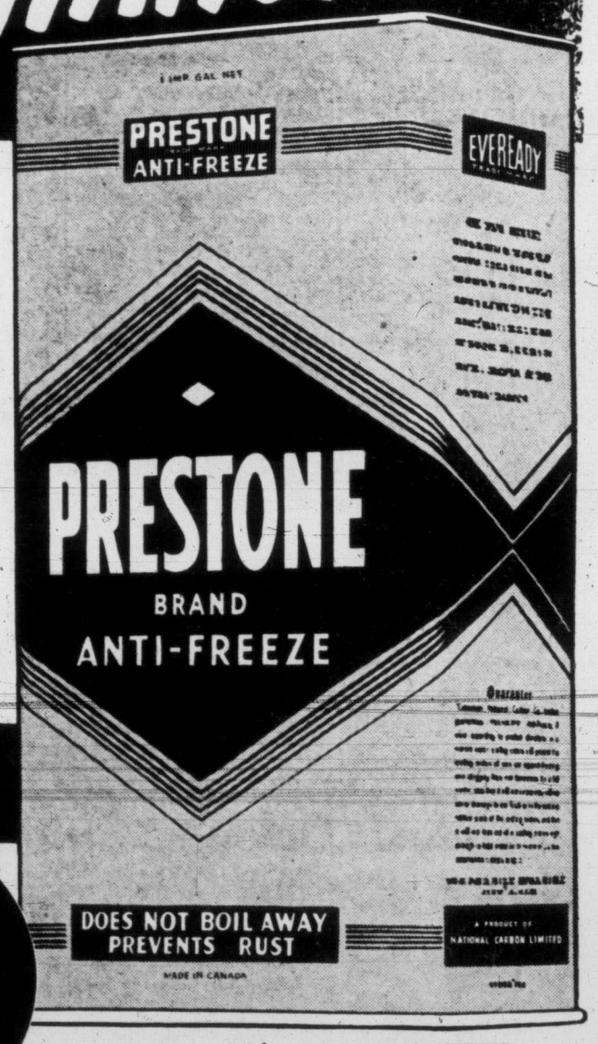

WHEN YOU BUY ... LOOK FOR THIS CAN AND THIS GUARANTEE

$5.25 PER GALLON

"PRESTONE" AND "EVEREADY" ARE REGISTERED TRADE MARKS OF
NATIONAL CARBON LIMITED
MONTREAL TORONTO WINNIPEG

it's made to a special formula-there's nothing just as good

PN150S

PRESTONE BRAND ANTI-FREEZE
TRADE-MARK

BOARDING HOUSE

LOUIE HOPALONG

OUT OUR WAY

LITTLE LULU

AROUND HOME

PERRY MASON

GASOLINE ALLEY

BUGS BUNNY

BOOTS

NANCY

BUZ SAWYER

MR AND MRS

ORPHAN ANNIE

ALLEY OOP

DICK TRACY

POP

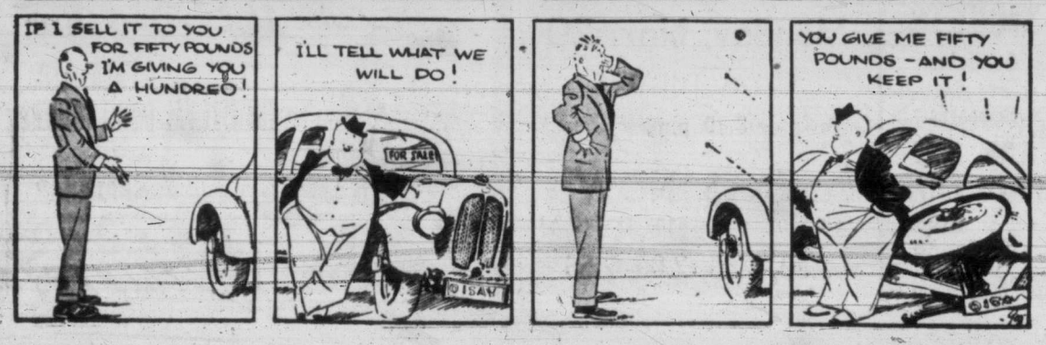

★ IN HOLLYWOOD ★

Deanna Durbin's Comeback Film Being Filmed In France

By ERSKINE JOHNSON

HOLLYWOOD (NEA)—Exclusively Yours:

Plans for **Deanna Durbin's** comeback film in France have reached the "let's-grab-a-Hollywood-leading-man" stage.

Robert Cummings, who co-starred with the warbler in a couple of her big hits, has been approached for the role. If his salary winds up in a U.S. bank before he leaves Hollywood, Bob will accept.

Hollywood's increasing traffic problem is amusingly reflected in a sign at the House of Murphy. For 10 years the sign read: "It's only five minutes to Chasen's." Now it reads: "It's only six minutes to Chasen's."

More burlesque western for **Maxie Rosenbloom** and **Max Baer** who just completed "Adventures of Skipalong Rosenbloom." There's talk of five more, including "Skipalong Rosenbloom Meets Jesse James." . . . **Pat Morison** will sing "Carmen" in Mexico City next spring. . . . New switch on "The Coogan Story." The film, which **Sam Mannis** and **Ed Gross** will produce with Jackie's blessing, will take The Kid only to the peak of his career—at the age of 11.

Sharman Douglas, whose telephone bills for those nightly calls to **Peter Lawford** must be staggering, gave him a trans-Atlantic buzz the night before he left for Australia. Lawford's last Hollywood date was with Lee Anderson, the social director of Palm Springs' La Quinta.

Donald O'Connor is waiting for UI's green light for a quick trip to Korea to entertain the troops. . . . **Nelson Eddy's** fans who have been screaming for an Eddy movie may get their wish. He's conferring with World Artists for one of those half-hour concert-on-film shows. Nine have been filmed.

NOW IT'S 'BEEFCAKE'

The fan magazines are on a beefcake splurge, stripping all of Hollwoood's muscle-bound heroes down to their shorts. A new low was a layout of **Tony Curtis** and **Scott Brady** wearing only towels at a Turkish bath. I asked **Keefe Brasselle** how he missed the strip teasing.

"No beefcake for me," he growled. "I see nothing romantic in hairy chest."

Let's shed a tear for the dear old Hollywood that used to be dept.:

The town's top gin palaces, Ciro's and Mocambo, will have a weekly community sing. This is Hollywood?

Leathernecks Featured

John Payne, starred as Marine lieutenant, attempts to get information from two Arabs in scene from Paramount's "Tripoli," technicolor action drama showing at Capitol Theatre.

HOLLYWOOD REVIEW

Big Employment Boom For Horses In Films

By BOB THOMAS

HOLLYWOOD (AP) — While human actors are moaning about unemployment, horses are enjoying a boom.

The vast increase in the production of western pictures for theatres and television has brought a shortage of horse actors. I learned this from Bill Jones, head wrangler at Republic which makes more horse operas than any other studio.

"Sometimes it's tough to get enough horses," said Jones. "All of the studios get their horses from three big outfits, which have about 175 apiece. Sometimes we have to go to smaller outfits to fill our needs.

"Not just any horse will do. We pick our horses with perhaps even more care than the studio picks its cast of humans."

LENS LOUSE

He has his own favorites. One of them is the elder Trigger, now 16 years old and "smart as a whip." Another is the horse John Wayne rides in "Rio Grande Command." He's a regular lens louse.

"He'll stand in before the scene starts, acting half-asleep," said Jones. "But when he hears the sound of the camera, he perks up and really acts."

The life of a movie horse is long, comparatively speaking. Some of them are still active at the advanced age of 17. They are given extensive training and usually not started in the business until they are three or four.

"I prefer them about eight," said Jones. "By that time, they're about the same as a man of 25 or 30. They're no longer unpredictables; They've settled down to be what they'll be for the rest of their lives."

GAMBLING EXPOSE is given in "711 Ocean Drive," Columbia release now showing at Royal Theatre. Leads are taken by Joanne Dru and Edmond O'Brien.

Theosophical Head To Speak Thursday

James S. Perkins, national president of the Theosophical Society in America, will speak at a public meeting in the Uganda Room, Prince Robert House, Thursday at 8. Mr. Perkins recently returned from Europe and India where he attended gatherings for the society.

Burnaby Works Plan

VANCOUVER (CP)—The municipality of Burnaby today has plans for a $1,000,000 public works program. The projects will include a $872,650 waterworks development, sewer building, sidewalks and a park-planning program.

KAYS WELCOMED

Soloist With Schubert Choir In Fine Program

By AUDREY ST.D. JOHNSON

The Schubert Club's three dozen or so sopranos and altos under the baton of their founder-director, Frederic King, presented an appealing program Tuesday night in Victoria High School auditorium.

A special feature of the evening was the guest appearance of James Kays, a young man from Eugene, Oregon, with a fine, clear tenor voice. Mr. Kays attracted attention on a previous visit to Victoria when he sang some solos as a member of the Eugene Gleeman.

His contribution to last night's program consisted of four groups including operatic and oratorio selections, lieder, traditional and modern ballad. As well as distinct musical ability, Mr. Kays has a naturally resonant tenor that makes light work of high B's and C's.

He sings easily with a flowing phrase and true pitch and makes use of a considerable range of color. The tone has a tendency to thinness at times, due principally to the intrusion of a nasal quality.

At the present time, the singer is at his best in the negro piritual, folk and ballad type of song.

The lady choristers were on their toes and sang particularly well the brilliant Mozart "Alleluia" and Fletcher's "The Cloud." There was excellent balance between the sopranos and contraltos with a fine body of tone from both sections; sweet without over-sentimentalizing and of sustained quality both in forte and pianissimo passages.

Mr. King spins a graceful line with his voices and extracts a great deal of poetry from his wisely chosen music. Incidentally, he has a capable and very sweet-voiced soloist in Hazel Jackman, who sang the soprano solo in Gounod's "Sanctus."

The concert was under the sponsorship of the A. B. Chapter, P.E.O. Sisterhood.

AWARDED DECORATIONS

R.C.A.F winners of the Canadian Forces' Decoration announced from Ottawa include Sqdn.-Ldr. W. E. Edser, Sqdn.-Ldr. R. D. H. Ellis, F.O. E. S. Timbrell, and FO. P. A. Townley, all of Vancouver. This decoration is awarded for 12 years' service in either the permanent or reserve forces.

MOVIE CALENDAR

(As Advertised and Starting Times)

ATLAS — "Shanghai Express," starring Marlene Dietrich, at 2.59, 6.15, 9.36; plus "Desire."

CAPITOL — "Tripoli," starring Maureen O'Hara and John Payne, at 1.00, 3.10, 5.20, 7.30, 9.40.

DOMINION — "No Way Out," starring Richard Widmark and Linda Darnell, at 1.05, 3.10, 5.15, 7.20, 9.25.

OAK BAY—"Streets of Laredo," starring William Holden. Doors 6.30.

ODEON—"The Fireball," starring Mickey Rooney; plus the Ritz Brothers in "Straight, Place and Show."

PLAZA — "The Spider and the Fly," with Eric Portman; plus "Great Plane Robbery," with Tom Conway.

RIO—"Ma and Pa Kettle," with Marjorie Main and Percy Kilbride; plus "Gunmen of Abolene." Doors 6 p.m.

ROYAL—"711 Ocean Drive," starring Edmond O'Brien and Joanne Dru, at 1.08, 3.15, 5.12, 7.19, 9.26.

FRENCH HORN SOLO will be played by George Swailes, in the second movement of Tschaikowski's Fifth Symphony, feature of the Victoria Symphony Orchestra's third concert, Monday, in the Royal Theatre. Mr. Swailes has been with the orchestra since 1946, and formerly played with the CBC orchestra in Winnipeg.

Germans To Build Vessels For U.S.

HAMBURG (AP) — For the first time since the war U.S. shipping companies have ordered vessels to be built in German shipyards, it was announced here.

The orders were placed by the Norness Shipping Co. and T. Gotass and Co., both of New York, with the Deutsche Werft.

Two tankers of 16,000 tons and a speed of 15 knots were ordered, a spokesman of the shipyard said.

The ships are to be completed in about one year.

Australia Invites Composers To Enter Contest

As part of Australian Commonwealth jubilee celebrations next year, a composers' competition will be held for a symphony. This was announced by the Australian Prime Minister, R. G. Menzies, who said £1,000 will be offered for the winning work.

The competition will be open to all natural-born and naturalized British subjects. If the winner is not a natural-born or naturalized Australian, a special prize of £250 will be offered for the best entry submitted by an Australian citizen.

Compositions may be forwarded to the Australian Broadcasting Commission, 264 Pitt Street, Sydney, New South Wales, Australia.

Entry forms are obtainable from the CBC.

ANNOUNCEMENTS

Alcoholics Anonymous. Confidential assitance on drink problems. P.O. Box 1, Victoria, B.C.

Appetizing home-cooked meals at the Mayfair, 1011 Broad St. ***

A salvage collection for Oak Bay, Shoal Bay and Uplands. E 3413. ***

At J. M. Johnson's you'll find gifts for everyone. Handbags, Bond Streets, evening bags; wallets, utility kits, looseleafs; imported pipes and tobaccos. Be sure to see our fine stock of Quality Luggage of all sizes. Most reasonable prices in town. J. M. Johnson, Douglas at View—opposite Eaton's. ***

Attention—The King's Daughters, Dollar Bazaar, Nov. 18, K. of P. Hall, 2.30 p.m. ***

C. A. Brydges is now in charge of picture framing at B.C. Craft House, 884 Fort, near Quadra. G 1569. Old and new customers welcome. ***

Christ Church Cathedral Business Women's W.A. annual bazaar, Memorial Hall, Nov. 18, 2.30 p.m. Stalls of needlework, home-cooking, superfluities. Afternoon tea. ***

Confederation Day Tea, Douglas Room, Hudson's Bay Co., Friday, 3 p.m. Good program. Auspices Sir James and Lady Douglas Chapter, I.O.D.E. ***

Dr. T. F. Rose, M.A., M.D., C.M., D.I.M. (McGill), has established a practise restricted to the specialty of internal medicine at 314-315 Stobart Building, Yates Street. Telephone B 3641. ***

First United Spiritualist Church annual bazaar, K. of P. Hall, Thursday, Nov. 16, 2 p.m. Stalls of needlework, aprons, etc.; home-cooking, superfluities, fish pond, afternoon tea and readers, Rev. Elsie Milne, Mrs. T. Allan, Mrs. Fooks, Mrs. J. Allen. ***

Hear Ye! Hear Ye! With the Vibraphone. No batteries, $15. European Vibraphone Agency, 640 Fort Street (Campbell Studio) E 5934. ***

Jerry Gosley's new Smile Show, Nov. 24, Britannia Auditorium, 8 p.m. 65c. Followed by a cabaret dance. George Foxcroft Trio, 10 p.m., 50c. ***

Metropolitan United Church W.A. groups presents Victoria Chapter Royal Conservatory of Music of Toronto Alumni in recital, Metropolitan Church, Nov. 29, 8.30 p.m. Tickets 50c. ***

Rummage Sale—Hard of Hearing Hall, Nov. 17, 9 a.m., Camosun Chapter, I.O.D.E. ***

St. Andrew's Presbyterian Church bazaar and tea in the lecture room, Saturday, Nov. 18, 2.30 to 5 p.m. Home-cooking, sale of work, miscellaneous, etc. ***

The Theosophical Society presents Mr. James S. Perkins, national president of the Theosophical Society in America, at a public meeting on Thursday, Nov. 16, at 8 p.m. Uganda Room, Prince Robert House. Mr. Perkins has traveled widely and has recently returned from Europe and India, where he addressed international gatherings of the society. Everyone cordially invited. ***

The Island Hall, Parksville, V.I., B.C. This charming, cozy hotel on beach and Island Highway is open year round. Just right for rest and relaxation. Ten per cent discount on regular rates for holidays of a week or longer. Coming up: Annual Christmas Holidays House Party. Make reservations early. For information and rates write Mary Sutherland, Eileen Allwood, co-managers, or phone Parksville 46. ***

"Vivisection is founded on selfishness; it appeals to the basest instincts of fear and cowardice, and excuses cruelty on the plea of utility to man's material welfare. Before the bar of human justice vivisection stands condemned on three main counts: Cruelty to animals, uselessness to man and obstruction on the path of real knowledge." Dr. M. Beddow Bayly, M.R.C.A., L.R.C.P. Canadian Anti-Vivisection Society. ***

SQUARE DANCING AS YOU LEARN TONIGHT
8.30 to 11.30
Homesteaders' Orchestra
Prizes Free Instruction
ROLLER BOWL BALLROOM
50¢ 1600 Government Street

ENDS TODAY
MARLENE DIETRICH in "DESIRE"
With GARY COOPER
Plus "SHANGHAI EXPRESS" With CLIVE BROOK
The Black Rose TECHNICOLOR
starring TYRONE POWER · ORSON WELLES
THURS. FOR 2 DAYS At 2.35 - 5.30 - 8.30
— COMPANION FEATURE —
Western Action Adventure
"OUTCASTS OF THE TRAIL"
With MONTE HALE
BARGAIN MATINEE 30¢ TO 2 P.M.
ATLAS A FAMOUS PLAYERS

A giant among movies!
no way out
Richard WIDMARK
Linda DARNELL
Stephen McNALLY
DOORS—1 p.m.
Feature at 1.05, 3.10, 5.15, 7.20, 9.25
35¢ To 2 p.m.
DOMINION

STARTS TODAY
DOORS AT 1 p.m.
FEATURE AT 1.08 - 3.15 - 5.12 7.19 - 9.26
"STOP MAKING THIS PICTURE . . . OR ELSE!"
WARNING from the $8,000,000,000 gambling syndicate.
711 OCEAN DRIVE
FILMED UNDER POLICE PROTECTION!
But filming continued! You can now see this fearless expose of the nation's invisible empire of terror and violence!
Edmond O'Brien - Joanne Dru
Otto Kruger
EXTRA Colored Cartoon 'Peaceful Neighbors'
Screen Special "Screen Writers"
WORLD NEWS
BARGAIN MATINEE 35¢ TO 2 P.M.
Royal

ENDS TODAY
Paramount presents
WILLIAM HOLDEN
WILLIAM BENDIX
MACDONALD CAREY
MONA FREEMAN
"Streets of Laredo"
TECHNICOLOR
OAK BAY Feature 7.15 9.30 E 2943

Rooney Runs Riot on the Roller Raceways!
MICKEY ROONEY PAT O'BRIEN
The FIREBALL
ADDED FUN! RITZ BROTHERS Dancing Racketeers STRAIGHT, PLACE SHOW
ETHEL MERMAN
ODEON

NEW RIO Theatre of Smash Hits
E 5841
Doors—Weekdays, 6 p.m.; Sat., 1 p.m.
ENDS TODAY
"Ma and Pa Kettle"
with Marjorie Main and Percy Kilbride
— PLUS —
'Gunmen of Abolene"
with Allan "Rocky" Lane
Also CARTOON
THURSDAY - FRIDAY - SATURDAY
"Sorrowful Jones"
Starring BOB HOPE
— ALSO —
"DRAGNET"
PLUS
● CARTOON ● SERIAL ●

PLAZA ENDS TODAY "Spider and the Fly" plus "Great Plane Robbery"
STARTS THURSDAY
"WAKE ISLAND"
Starring
BRIAN DONLEVY
MACDONALD CAREY
ROBERT PRESTON
PLUS
"LUCKY JORDAN"
Starring
ALAN LADD
and
HELEN WALKER

4 O'Clock Eye Fatigue
The strain of the day's busy grind begins to tell on the eyes during the last hour—in offices, plants and play. Eye fatigue can be greatly helped. A visit to your Optometrist is the first step towards day-long eye comfort.
Norman G. Cull
OPTOMETRIST
1108 DOUGLAS ST. E 6606

CKDA NEWS MUSIC SPORTS CKDA

DAVE HILL plays
"Wake-Up" Music Each Morning from 6 to 8.45
CKDA — DIAL 1340

Third Concert in the 1950-51 Series
VICTORIA SYMPHONY ORCHESTRA
HANS GRUBER, Conducting
Monday, Nov. 20
ROYAL THEATRE
8.30 p.m.
SEASON TICKETS Available For Six Concerts
5.35 8.00 10.75 13.75
★ AN IDEAL CHRISTMAS GIFT!
SEATS NOW
At FLETCHER'S, 1130 DOUGLAS
1.00, 1.50, 2.00, 2.50

Starts TODAY!
FEATURE AT 1.00 - 3.19 - 5.20 7.30 - 9.40
FROM THE HALLS OF MONTEZUMA TO THE SHORES OF TRIPOLI...
The Guts-And-Glory Story Of The U.S. Marines
ACTION! ADVENTURE! THRILLS! SPECTACLE!
Paramount Presents
MAUREEN O'HARA · JOHN PAYNE
in
TRIPOLI
Color by Technicolor
also starring HOWARD da SILVA · with PHILIP REED GRANT WITHERS
BARGAIN MATINEE TO 2 P.M. 35¢ NO COVER TAX INCLUDED
EXTRA Colored Musical Novelty "BOMBALERA"
Cartoon in Color "Framed Cat" - Capitol News
CAPITOL

HOLLYWOOD'S NEWEST film personality, Faith Domergue, will make her debut as a star in a personal appearance tour. She is producer Howard Hughes' latest discovery.

Windsor Woman's Italian Folk Song Gains Recognition

By CANADIAN PRESS

An old Italian folk song by a modern Windsor, Ont., songwriter was featured on the CBC Trans-Canada network's "Music Hath Charms" recently. The song was "Laciami Ricordare," composed by Gloria Fleming. The artist was tenor James Gardner.

With English lyrics and the title "Let Me Remember," there have been several recordings of the song, and it is scheduled for presentation in a proposed Hollywood-made film.

It first came to the attention of Seattle-born Gardner in June. He liked the style and asked Mrs. Fleming if she could provide Italian words. She complied, and it has been in the operatic tenor's repertoire ever since.

The CBC program consisted of a series of traditional Italian folk songs and arias; "Laciami Ricordare" was practically indistinguishable as a modern work. It even fooled the CBC secretarial staff, for at one point the composer's name appeared as "Flemina."

JUST LIKE THE MOVIES

Censorship Problem In Video Expansion

By Harry ECCLES
Canadian Press Staff Writer

The expansion of television raises a tough problem of censorship on the same principles as censorship of moving pictures now is working to eliminate obnoxious angles.

Motion picture censors of various Canadian provinces have already given tentative study to this problem which will increase as the television networks lengthen. There have been forecasts that the whole world may be connected by television within a few years, just as radio can accomplish it now.

That poses the question of control over programs from the United States and abroad entering Canadian homes with liquor advertising, blood and thunder scenes and sex themes. Apparently some sort of international agreement will be necessary.

The question is naturally linked with censorship of movies which for a long time to come will provide a large percentage of television shows.

J. J. Fitzgibbons, president of Famous Players (Canada) corporation, recently told a meeting of film censors at Toronto that Canada now has 17,000 television sets, most in Ontario. Subsequent discussions disclosed that provincial and federal boundaries may have to be ignored and a few international board of censorship set up to deal with television.

Dr. Hugh Flick, director of Motion Picture Censorship for New York, State, raised the question of censoring on-the-spot television broadcasts. He said "television's got us completely baffled. What will be done I don't know."

REMEMBER CRYSTAL SETS?

The radio broadcasting industry today doesn't bear much resemblance to the squealing infant of 1920. The 30th anniversary of broadcasting has just been observed, carrying listeners back to the days in 1920 when radio's function changed from one of communicating between two points to the broadcasting of music and information to all who might be listening.

In the late months of 1920 a few pioneer broadcasting stations were already on the air on a regular schedule.

One of the pioneer broadcasts was a sensation at the time, KDKA's broadcast of the 1920 election returns in which Warren G. Harding defeated James M. Cox. It is believed that not more than 90 crystal sets, equipped with headphones, were tuned in to that historic broadcast.

Contrast this with the off-year U.S. elections this November when the United States alone had 2,189 standard radio stations, 675 FM stations and 107 television stations on the air.

PUPILS LEARN ABOUT CANADA

GLASGOW (CP) — To stimulate interest in Canada, approximately 50,000 Glasgow school children have been invited to write an essay on "What I want to see in Canada and Why." The competition is being sponsored by the Canadian Club of Glasgow.

A panel of three judges, including an exchange teacher from Canada, will select the best entries and award three prizes.

Garment Plants Show Increase

WINNIPEG (CP)—Manitoba's garment industry has grown from one small overall plant at the turn of the century to almost 200 plants producing a wide range of clothing and accessories for men, women and children.

To tell the story of the industry's methods and working conditions, the Garment Manufacturing Association of Western Canada has started a series of public tours through Winnipeg plants.

These factories during 1949 produced an estimated $30,000,000 worth of goods—an increase of 338 per cent from 1939.

Reporters who took the first tour were told that everything about the Winnipeg plants is on a par with modern trends elsewhere.

Summer Lingers On

STEWIACKE, N.S. (CP) — Murray, Frank and Arnold Rainforth found a batch of pussy willows, dandelions and buttercups blooming in a field near here as November opened. The plants were as fresh as in the spring.

Norwegian whaling ships are testing teletype machines on short-wave wireless for faster inter-ship communication.

around the derricks...

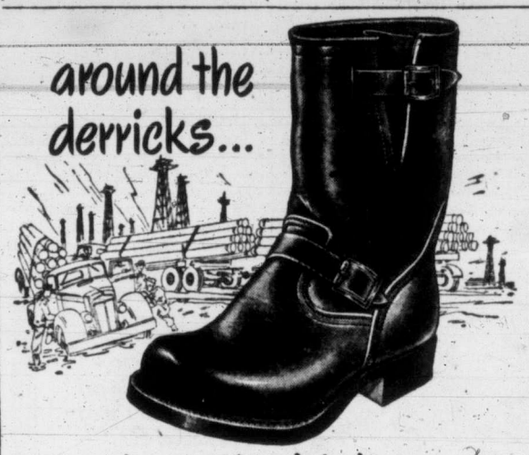

...along the highways

Westerners are wise to the "Engineer"—a husky, 10-inch Leckie work boot without lacing. It's cut from the finest oil-tan leather—fitted with adjustable straps on uppers and instep. For solid comfort—for rugged wear on the toughest job—ask your shoe dealer for the Leckie's "Engineer."

LECKIES QUALITY WORK BOOTS

FEELING FINE THANKS TO INNER CLEANLINESS

WHISTLE your way through the housework tomorrow . . . with a spring in your step, a brighter twinkle in your eye. First thing in the morning take a sparkling, bubbling glass of ANDREWS LIVER SALT for "inner cleanliness". Here's how ANDREWS does its healthful work:

FIRST . . . ANDREWS cleans and refreshes the mouth and tongue.

NEXT . . . ANDREWS sweetens sour stomach and corrects excess acidity.

THEN . . . ANDREWS works on the liver to check biliousness.

FINALLY . . . To complete your Inner Cleanliness, ANDREWS gently cleans the bowels. It sweeps away trouble-making poisons, corrects temporary constipation.

Try ANDREWS LIVER SALT tomorrow morning. Get a package now. And insist on getting *real* ANDREWS . . . not a substitute.

THE IDEAL FORM OF LAXATIVE
ANDREWS LIVER SALT
WORLD'S LARGEST SELLER
INNER CLEANLINESS HELPS KEEP YOU FIT!

Right down your alley!

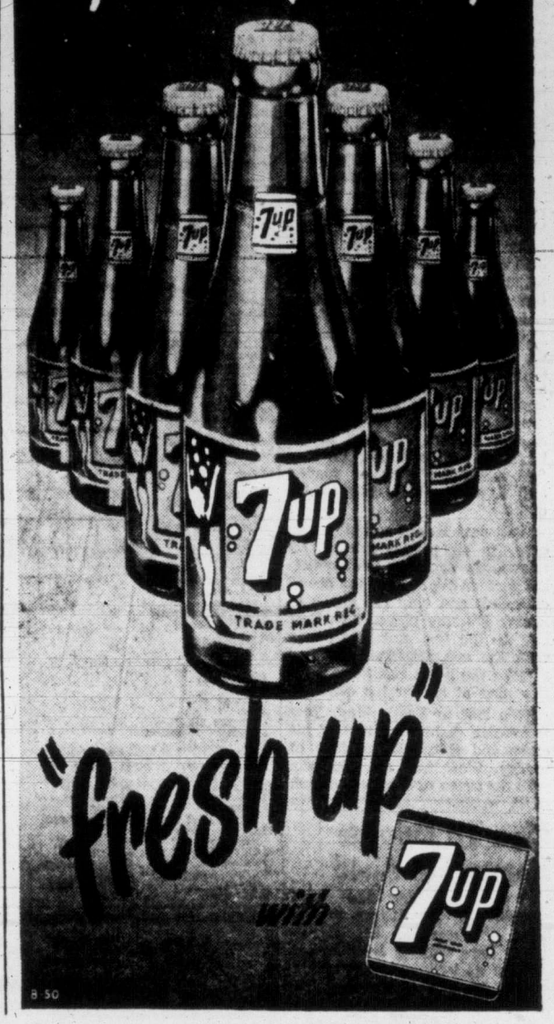

"fresh up" with 7UP

8-50

WHEN YOUR COLD STARTS WITH A SNEEZE

A sneeze may be Nature's warning that a cold's on the way! Fight back immediately, with genuine Bromo Quinine Cold Tablets, a cold remedy that contains precious Quinine, plus six other cold-fighting ingredients! Also relieves throbbing headaches, fever, muscular aches and pains and sluggishness due to colds.

8Q12-0

Save Money—buy the large family size

BROMO QUININE COLD TABLETS

A PRODUCT OF THE GROVE LABORATORIES INC.

FREE Delivery!

BOTTLED BEER

PHONE G4179

25c per dozen paid for empties. Please have them ready when the driver calls.

This advertisement is not published or displayed by the Liquor Control Board or by the Government of British Columbia.

Get MORE winter protection!

Now's the time to have your Imperial Esso Dealer look over your car and put it in shape for the cold-weather driving ahead

MORE ENGINE EFFICIENCY

You get correct lubrication through the full range of engine temperature in winter with Marvelube, Canada's largest-selling motor oil. Imperial's solvent extraction and treating process give you a cleaner motor oil, a motor oil that combats cold-weather sludging . . . that gives you more protection . . . more economy . . . more trouble-free performance.

MORE EASE IN STARTING

Atlas Batteries have the big reserves of power you need to start a cold engine, morning after morning. Get MORE with the Atlas written Guarantee, the most liberal offered motorists and made good by more than 38,000 dealers throughout Canada and in the United States.

MORE TRACTION IN SNOW

The rugged tread of Atlas M & S (mud and snow) tires provides safe, sure-grip in mud, slush or heavy snow. They carry the famous Atlas Guarantee covering all road hazards . . . with each Atlas M & S tire, Atlas Cushionaire, or Atlas Grip-Safe tire you get a written Guarantee that is backed by Imperial Oil Limited and honored by more than 38,000 dealers in Canada and the United States.

MORE COLD-WEATHER PROTECTION

Get more protection against repair bills through proper lubrication for winter temperatures. Imperial Esso Specialized Lubrication Method means every lubrication point carefully serviced by chart according to car manufacturers' specifications. Imperial Esso dealers use highest-quality lubricants that meet car manufacturers' specifications. That combination of specialized service and top quality products is your best assurance against costly repairs.

MORE FROST-FREE DRIVING

Protect your cooling system against zero temperature damage throughout the entire winter with just one filling of Esso-Rad, the permanent-type Ethylene Glycol Anti-Freeze. Esso-Rad will not boil away or evaporate. Esso-Rad contains an Anti-Rust additive that guards against corrosion. It will give you complete protection all winter long.

IMPERIAL Esso DEALER

the sign that says: MORE TO STOP FOR

JACOBY ON BRIDGE

By OSWALD JACOBY

A doubtful no-trump contract is likely to be more dangerous than a doubtful suit contract. The value of the trump suit is that it will usually stop the enemy's long suits. This may be seen in a hand taken from a recent tournament.

It was all right for South to pass the double of one no-trump. For one thing, he had no suit of his own to bid and could not be sure that North had a five-card heart suit. Moreover, he was right in following the old motto: "Don't scream until you're hurt." For all he could tell, West might bid; and then North-South would be out of trouble.

North had no such reason to pass. He knew that he had a fine five-card suit. He also knew that he was in trouble. If he passed, the auction would be over, there was no hope that an opponent would bid and thus take him out of his misery.

At no-trump, South did not fare well. West opened the six of spades, dummy put up the queen, and East won with the ace. East returned the eight of clubs, and West won with the nine. After some thought, he cashed the ace of clubs to unblock his partner's suit. He then laid down the king of spades, and East carefully dropped the eight.

West next looked around for an entry to his partner's hand. He tried a low diamond, fearing that his partner might have the ace of diamonds and only the queen of hearts. Dummy played low. East put up the ten, and South won with the ace. Declarer now had to take the heart finesse to have any play at all for his contract.

This lost to East's king. East thereupon cashed the rest of his clubs and returned the four of spades. West was able to win with the seven of spades and cash his jack for the tenth defensive trick. Declarer was down 1,100 at a contract of one no-trump.

If North had bid two hearts instead of passing, there would have been a different story to tell. At the worst, he would have played the hand at two hearts doubled. He would make four hearts and three diamonds, thus losing only 200 points instead of 1,100.

As a matter of fact, North might not have lost any points at all. The opponents might have played the hand at three clubs instead of doubling the hearts. East might very easily lose two hearts, two diamonds, and a spade, for a one-trick set.

In short, North showed more courage than brains when he passed the double of one no-trump.

NORTH 15
♠ Q 10
♥ A J 10 9 5
♦ K J 4
♣ 6 3 2

WEST
♠ K J 7 6
♥ 8 3 2
♦ Q 8 5 3
♣ A 9

EAST
♠ A 8 4
♥ K 6 4
♦ 10 7
♣ K Q 10 8 4

SOUTH (D)
♠ 9 5 3 2
♥ Q 7
♦ A 9 6 2
♣ J 7 5

N-S vul.

South	West	North	East
Pass	Pass	1 ♥	Pass
1 N.T.	Pass	Pass	Double
Pass	Pass	Pass	

Opening lead—♣ 6

Plan To Enlarge Homes For Aged

The homes for the aged operated by the Sisters of the Love of Jesus at St. Mary's Priory here will all be enlarged as soon as building permits are issued, it was announced by Sister Superior.

Approximately $300,000 will be spent in enlarging St. Gregory-By-The-Sea and St. Mary's Home. The plans include an old persons' rest home of about 200 beds.

The extension at St. Gregory-By-The-Sea will be a one-story building.

"We were ready to start work on the buildings six weeks ago," said Sister Superior, "but our building permits have been held up for some reason."

She said increased facilities for the aged were greatly needed in Victoria. "We haven't got enough room for them now," she said. "Enlarging our buildings will help relieve the situation."

Urges Referendums On Reduction, Polls

Referendums at the December civic elections on reduction of the number of aldermen and multiple polling system were asked of the city by E. W. Abraham, 1125 Faithful Street, in a letter, Monday.

Because of the increased cost and need for security against repeat voting, he felt the polling system change should be put to the electorate.

HORIZONTAL
1, 5 Depicted mammal
9 It lives in the ——
10 Perfect
12 For what reason?
13 Type of fur
15 Cooking vessel
17 Sloth
18 Root word forms
20 Behold!
21 Diminutive of Stanley
23 Unoccupied
25 Drove
26 Depr vation
27 Depart
28 Hebrew deity
29 Correlative of either
30 Negative reply
31 It produces valuable ——
33 Cut
36 Prescribed amount
37 Domestic slave
38 Preposition
39 Legislative bodies
43 Exists
46 Bite
48 Mercenary
49 It is —— able to walk on land
50 Sleeveless garments
52 Communion plate
54 Color slightly
55 Winter precipitation

VERTICAL
1 Dry grass
2 Near
3 Repose
4 Ask
5 Storage pit
6 English statesman
7 An. (Scot.)
8 Fold.
9 Its body is yellowish ——
11 Sprawls
12 Cleanse
14 College degree (ab.)
16 Its —— have long claws
18 Signs
19 Quiets
22 Crude creams of tartar
24 Sorrows
31 Norse god
32 Style of architecture
34 Vegetable
35 Nuisance
40 Level
41 Bird's home
42 Article
43 Bugle call
44 Dash
47 Light touch
49 Fresh
51 Mixed type
53 Toward

ANSWERS TO PREVIOUS PUZZLE

Burgess Bedtime Story

By THORTON W. BURGESS

There's nothing harder you will find
Than just to keep an open mind.
—Old Mother Nature.

"If that isn't a fish I don't know a fish when I see it," said a foolish young Goose to another foolish young Goose. All young Geese are foolish because they haven't lived long enough to know all there is to know, or they think they know. They were staring hard at Finback the Whale who was on the surface of the sea getting a big breath of fresh air. All the other members of the flock were staring too, especially all the younger ones who were seeing a Whale for the first time.

"Of course it is a fish. It hasn't any legs, any feet, with which to crawl out on land. It must live in the water. So of course it must be a fish," said another. He spoke with the supreme wisdom of ignorance.

"And look at that tail," said still another. "Who ever has seen any but a fish with a tail like that? Of course it is a fish."

"And see those fins," another spoke up. Of course he meant Finback's flippers. You know they do look like fins and they are used like fins. "No one but a fish has fins."

KEEP AT DISTANCE

All the time the flock was keeping at a distance from Finback. Yes, sir, they were keeping at a distance, a long distance, although curiosity was urging them to go nearer, the younger ones especially. They were the most curious and at the same time the most afraid.

"K'honk!" exclaimed Honker, the wise old leader. "That is a Whale, and a Whale is no more a fish than is Flathorns the Moose, or Lightfoot the Deer, or Buster Bear whom you met on the shores of the ponds in the Forests we have flown over."

"But but but—" stammered one and stopped.

"But what?" asked Honker a bit inpatiently.

"But they had legs," replied the young one.

"What good would legs be to one living in the water all the time?" asked Honker.

COULDN'T ANSWER

Of course the young Goose couldn't answer that and didn't try. Honker began swimming nearer to Finback. The others were so used to following their leader that they did so now without thinking. The nearer they got the bigger Finback seemed and the harder it was to believe that any once could possibly be so big.

They had to believe what they saw yet they were not sure that they did believe, that they were not asleep and dreaming. They had thought Flathorns the Moose a giant but beside this monster Flathorns would be trifling. Yes, big as he was he would seem just trifling beside Finback.

"He must be the biggest person in the world," said one. Honker heard him. "No," said he. "He has some cousins who are bigger, much bigger. Baleen, his biggest cousin, is almost twice as big."

The Blue Whale is the biggest animal the world has ever known.

"Not really!" cried a couple of the young Geese together. Honker looked at them severly "Do you doubt what I say?" he demanded. There was a sort of hiss in his voice.

"No!" cried the two hastily. "But it is so hard to believe one added.

BIG COUSIN

"Is this cousin Baleen the biggest person in the world?" asked one. Honker nodded his head several times as he replied, "Baleen is not only the biggest person alive in all the Great World, but the biggest who ever has lived, and I am told that long, long ago when the world was young there were some very big folks, very big indeed, but none as big as Baleen, the cousin of Finback over there."

By Baleen Honker meant the Blue Whale, sometimes called the Sulphur-bottom Whale, and what he told his young followers is true. The Blue Whale is the biggest animal the world has ever known.

"It is hard to believe," repeated the young Goose who had said this before.

The name "doll" for children's toys is believed to have come from the old Norse "daul," meaning woman.

Splendid Cough Syrup Easily Mixed at Home

To get quick relief from a distressing cough, mix this recipe. Once tried, you'll say it's your favorite cough medicine, and it's so easy.

First, make a syrup by stirring 2 cups granulated sugar and one cup of water until dissolved. Anyone can do it. No cooking needed. (Or use corn syrup or liquid honey, instead of sugar syrup.)

Then get 2½ ounces of Pinex from any druggist. This is a special compound of proven ingredients, in concentrated form, well known for its quick action on throat irritations.

Put the Pinex into a 16 ounce bottle, and fill up with your syrup. Thus you make 16 ounces of very efficient medicine, and you get four times as much for your money. It tastes fine and never spoils.

And for quick, satisfying relief, it is splendid. You can feel it penetrating the air passages and taking hold of the cough. It loosens the phlegm, soothes the irritated membranes, and eases the soreness.

Just try it, and if not pleased, your money will be refunded.

FOR EXTRA CONVENIENCE GET NEW, READY-TO-USE, PREPARED PINEX.

AIR — RAIL — STEAMSHIP
"THE COMPLETE TRAVEL SERVICE"

VACATION CRUISES TO GREAT BRITAIN VIA PANAMA CANAL

OFF SEASON Air Fares to GREAT BRITAIN NOW IN EFFECT

Special Family Plan Fares By ALL AIR LINES (Wife and Any Children Up to 21 Travel at HALF FARE)

MEDITERRANEAN AND WEST INDIES SUNSHINE CRUISES

TRAVEL

PASSPORTS SECURED — BAGGAGE AND HOUSEHOLD EFFECTS FORWARDED TO ANY PART OF THE WORLD

912 Gov't St. GEORGE PAULIN LTD. B4277
VICTORIA'S PIONEER TRAVEL BUREAU
CUSTOM BROKERS — TRAVEL AGENTS — SHIPPING AGENTS

MR. 2 BY 4
BY CROWE-GONNASON

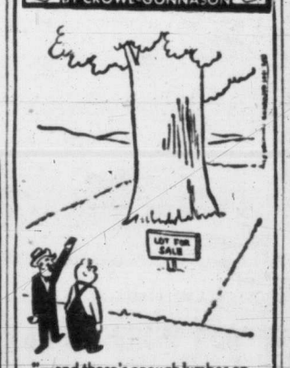

"—and there's enough lumber on it to build a house!"

It is generally recognized that we can supply your needs if you're in the process of building. What you want is what we have! We can arrange financing if needed.

CROWE, GONNASON CO. LTD.
Lumber
MANUFACTURERS OF WINDOWS, DOORS, MILLWORK, ETC.
2324 GOVERNMENT STREET
P.O. BOX 757 PHONE E-7141

• FAST DAILY FLIGHTS •

"Living room comfort at any altitude in any weather, that's what I like about TCA."

FLY TCA to EASTERN CANADA and U.S.

WINNIPEG, 6 hrs. 40 min.__$ 94.55
TORONTO, 11 hrs. _____$160.30
Through service to New York $165.80
First-Class Service All The Way By TCA Skyliners
See Your Travel Agent or TCA Office
916 GOVERNMENT STREET
— Phone Beacon 5141 —

TRANS-CANADA Air Lines
International • Trans-Atlantic • Transcontinental

Can't think of anything but CROWN BRAND n' Pancakes

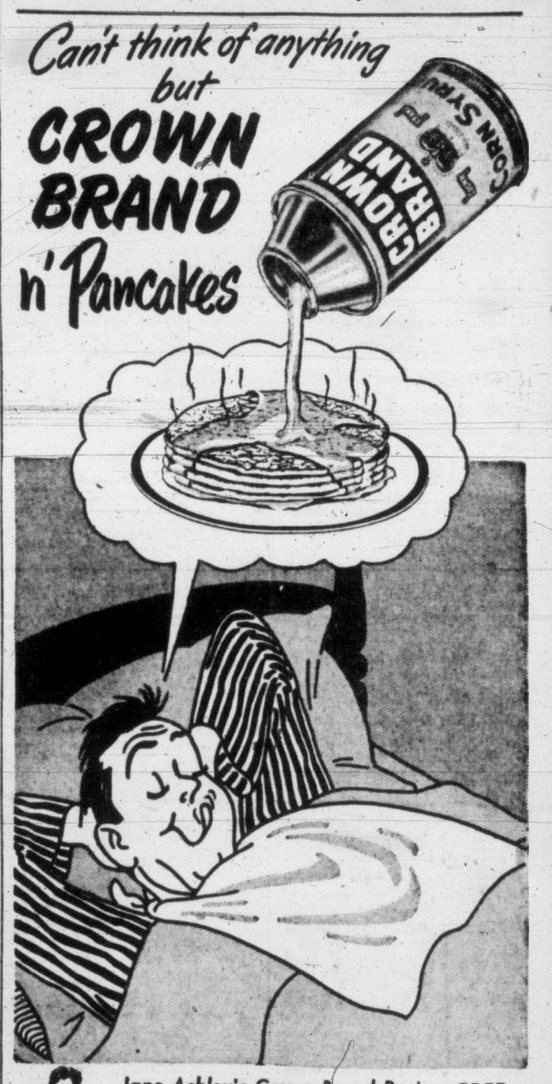

Jane Ashley's Crown Brand Recipes FREE
Write Jane Ashley, The Canada Starch Company Limited, P. O. Box 129, Montreal, P. Q.
CS 27

OK RED SPOT SPECIAL
1940 Chrysler Tudor Sedan
Has a heater, new paint job. In fine mechanical condition. Was $1050, now only $945

Wilson MOTORS LTD.
CHEV. - OLDS. - CADILLAC
YATES at QUADRA

SALT SPRING ISLAND
FERRY SERVICE
Winter Schedule Effective Nov. 2
Daily Except Wednesday

Lv. Fulford	Lv. Swartz Bay
8.15 a.m.	9.15 a.m.
10.00 a.m.	11.00 a.m.
2.00 p.m.	3.00 p.m.
4.00 p.m.	5.00 p.m.

NO SERVICE WEDNESDAYS

GULF ISLANDS FERRY CO. LTD.
Phone E 1177

Now at The BAY! "Coolerator" New Electric Refrigerators!

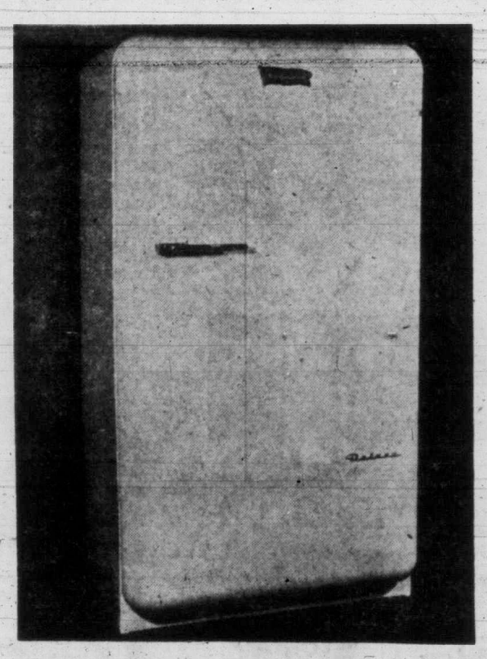

389.50

- Capacity, 8.8 cubic feet!
- The frozen food space you've wished for!
- Full-length door!
- Large vegetable crisper! Meat keeper!
- Fibreglas insulation!
- Sealed unit—no oiling!
- New Tilt-a-Bin vegetable storage!
- Immediate delivery while they last!
- One of the most famous and reliable makes!

Pay as low as $80.19 down, $19.15 monthly for 18 months, including B.C. sales tax and carrying charge.

Tomorrow Is ECONOMY DAY at The BAY

If You Haven't Received Your Big Eight-Page Flyer by 6 p.m. Tonight, Phone E7118 before 7 p.m. and a Copy Will Be Delivered to Your Door. Copies Will Also Be Available at the Street Floor Escalators

Store Hours: 9 a.m. to 5 p.m.
Wednesday, 9 a.m. to 1 p.m.

Hudson's Bay Company.
INCORPORATED 2ND MAY 1670

Phone E 7111

Victoria Daily Times

VICTORIA, B.C., WEDNESDAY, NOVEMBER 15, 1950

on the TIMES

By ART STOTT

Victorians, who remember the days when half the town turned out to political meetings for the fun of it, still chuckle when they recall an old platform dodge that misfired. A candidate for public office had made arrangements with a stooge to ask a question in the course of his speech. The candidate's whole appeal depended on that query. He knew the answers, had rehearsed them carefully. The dramatic, seemingly unprepared replies were calculated to impress the audience with his ability to think on his feet and declare himself judiciously.

It was a neat little arrangement, but it developed one fatal flaw. The candidate rose to speak, carried on with the early part of his remarks and then glanced at his watch and at the crowd. He began to rehash some of the arguments he'd already given, between more anxious glances at his watch and at the audience.

Stott

FINALLY, IN AN excess of honesty, he blurted out the explanation: "At this point someone was supposed to ask me a question. He hasn't shown up, so I'll ask it myself." Anything he had to say after that was drowned in laughter.

Questions from the floor can be so unpredictable. They can make a meeting or destroy it, depending on their content and the ability of the speaker to handle them. Their absence, on the other hand, can let a meeting droop to a languishing death.

Too many people are too shy to ask questions. They may listen to a speech, form queries in their own minds, be invited to seek explanations from the speaker and still refuse to open their mouths until they're going down the steps on the way home.

LISTEN TO almost any crowd leaving a hall after an address and you'll pick up the words: "I'd liked to have asked him him . . ." The answer to that is "Why didn't you?" And the reply comes back: "Oh, I dunno. I feel such a fool getting up on my feet in a meeting."

That leaves the floor to a few intelligent questioners and some others who aren't so intelligent but who like to hear their own voices in public.

There's a way around that problem, though. It's what they call a "buzz session." After a speaker has said his piece or after members of a panel have finished the main part of their discussion, members of the audience are invited to chew over the material that has been presented in small discussion groups.

IT WORKS THIS way: Three or four people in one row of seats turn around and get their heads together with the three or four behind them. That breaks the audience up into small committees whose members can toss their ideas back and forth for two or three minutes and settle on a question they'd like to ask or a suggestion they'd like to make.

Backed by half a dozen fellow committee men, a spokesman has more confidence when he rises to his feet and says what's on the collective mind of the group. It's a quick way of co-ordinating the thought processes of a lot of people. It helps, too, to overcome the lack of confidence which expresses itself so often in the words: "People might think me silly if I asked that, but I'd sure like to know."

MAYBE IT ISN'T brand new, but when a P.-T.A. used it this week it was new to me. It worked. Where other meetings had gone almost questionless, this one produced several, all good.

It has the further advantage in community gatherings or acquainting people with one another. When you turn around and talk to the woman behind you and to those in adjacent chairs, you get a far more favorable impression than is conveyed by the clicking of knitting needles as she knits one, purls two and crosses over for cable-stitch.

* * *

LAST WINTER made quite an impression on Victorians. When fuel companies, through the advertising columns, urged households to lay in supplies during the summer, the advice was widely accepted. Most citizens ordered coal.

Monday's snow flurries brought the point home again.

It takes only a little of the white stuff to turn your attention to the black stuff.

Wyatt Explains City Service To Real Estate

Civic administration and services as they pertain to the real estate business were outlined by City Manager Cecil C. Wyatt in a luncheon address today to the Real Estate Board of Victoria in Empress Hotel.

"When you sell a house, you not only sell the house but all the municipal services that go with it, to the new purchaser," Mr. Wyatt said.

He referred to sidewalks, roads, sewers, street lighting and the multiplicity of services which are nowadays taken for granted.

In the early days of Victoria's history, each individual purchaser would have had to provide the amenities out of his own pocket had the improvements of today existed then, he said. Today the purchaser buys a house and the rest goes with it, he added.

'TO SEE THINGS GET DONE'

Discussing "Some Aspects of the City Manager Plan," Mr. Wyatt said the job of city manager was "to see that things get done and to use the resources of the city government to carry out in an efficient manner policies determined by the city council."

He spoke of the complexity of civic administration in recent years. A small place which might have been able to vest many duties in the hands of one person, had to spread the duties around, as the city grew and the services with it.

"From a study made of the number of activities undertaken by one city, it was ascertained that over the past 100 years, the number of activities performed by municipal governments had increased from 23 to more than 400," Mr. Wyatt said.

Seeks Re-election To School Board

Austin I. Curtis, veteran member of the Greater Victoria School Board, announced today, he would seek re-election as school trustee at the Dec. 14 civic elections.

Curtis

Mr. Curtis was elected to the school board for the first time in 1940 and has never been defeated. He served as chairman from 1945 to 1948 and is at present president of the B.C. School Trustees' Association.

"I have been on the board ever since it contemplated the school building program and I would like to stay to see it successfully completed," said Mr. Curtis.

Nature Puts On Display At Ross Bay

Huge logs were tossed around like matchsticks today as second gale followed overnight blow and swept in over Ross Bay from southeast. Long, white-topped breakers rolled across bay and dashed against seawall in spectacular fashion.

Government Order May Ban All Christmas Turkeys From Alberta

B.C. turkey producers may benefit from action taken today at a special meeting of the provincial cabinet.

The executive council passed an order-in-council prohibiting the importing of dressed or live poultry from any areas where there is known to be Newcastle disease, unless the shipment is certified "disease free" by a recognized veterinary.

The order follows the lifting by the federal government of an embargo on U.S. imports from Newcastle disease areas provided the poultry has been treated with live Newcastle virus.

In addition to slowing imports from the U.S., the provincial order may virtually cut off imports of Christmas turkeys from Alberta, which shipped between 740,000 and 800,000 pounds of birds here last year.

Newcastle disease is known to exist in widely-scattered areas of Alberta and it is doubtful that veterinary inspection can be carried out in time for this year's December movement of birds.

Poultrymen here say there are sufficient numbers of turkeys being produced in B.C. to meet the needs here. Last year there was a large hold-over of turkeys after Christmas, which went into cold storage.

"Maybe the B.C. grower will be able to get rid of all of their birds for Christmas this year as a result of the order," a poultryman said.

In announcing passage of the order, Agriculture Minister Harry Bowman explained the action was taken "purely from a health standpoint."

Dressed poultry, treated with live virus, might still spread Newcastle disease to new areas, he said.

IMPORT STRAWBERRIES

Holland Pulp To Be Used In Jam Making

It sounds like a "coals to Newcastle" yarn, but they're sending strawberries from Holland to Victoria.

First shipment of strawberry pulp for jam making was unloaded at Ogden Point today from the Holland-America Line's Mv. Duivendyk. It consisted of about eight tons, packed in 100 large barrels.

The pulp has been shipped to this province before, but this is reported to be the first for the Victoria area—an area famous for its strawberry-growing industry.

The Dutch pulp can be purchased much cheaper than local berries, a packer reports. He said the saving on the exchange, even with transportation costs, is as much as 25 per cent.

Delivery takes a few months, of course. The shipment unloaded here was ordered in June. The order specified the barrels would have to sent in a ship which would call at Victoria. Many ships from Holland call only at Vancouver.

BLACKBERRIES TOO

Though not scheduled for Victoria (local packers were too late in trying to order), blackberries will be imported to B.C. soon. They will be shipped from Ireland.

For the past three years or so, black currents from Tasmania have been brought to this coast

Wrote 'I'm Sorry,' Then Disappeared

A motorist, believed to be a mute, Tuesday night knocked a woman down, aided her into a service station office, wrote a note saying "I am sorry" and disappeared.

Knocked down at Blanshard and Johnson Streets was Miss Helen May Lange, 713 View Street. She suffered bruises on the back, right arm and shoulder.

No one got the car's license number.

Trade Union Conference Reviews Provincial Laws

Labor Code Main Topic For Over 100 Delegates

Provincial government legislation of all kinds will be under the critical eye of the B.C. division of the Trades and Labor Congress of Canada during the next three days.

Assembling in Victoria today are representatives of T.L.C. unions and district councils from all parts of the province. They are here to review laws made by the Legislature; to suggest some changes, and, in some instances, to demand repeals.

At the opening of the conference in the Victoria and District Trades and Labor Council Hall, 602 Broughton Street, today 112 delegates assembled. All available chairs were taken in the limited quarters so some sat on window ledges and others stood.

R. K. Gervin, chairman of the T.L.C.'s provincial committee, who is conference chairman, said registration had far exceeded expectations. He agreed the council hall would not be large enough to contain the conference.

Later the delegates assembled in the Britannia Branch, Canadian Legion, hall, 1616 Blanshard Street.

The conference will likely continue until Friday night.

MANY RESOLUTIONS

Some of the criticism is contained in 71 resolutions that have been prepared for submission to the conference. Indications are other resolution will be proposed from the conference floor.

Main target for attack will be the Industrial Conciliation and Arbitration Act, which is B.C.'s labor code.

Long a thorn in the side of organized labor, it is the intention of the conference to bring forth numerous recommendations for amending the act and then to use utmost pressure to have the suggestions acted upon.

Some of those at the conference are in favor of scraping the act entirely and drafting an altogether new one. Most, however, just want changes made.

Main dissatisfaction is over sections of the act which deal with the holding of supervised strike votes. A lot of delegates would abolish the government-conducted strike vote and let unions conduct their own votes with only a government observer present.

WANT VOTING CHANGED

Vast majority of delegates feel, too, that employees, belonging to different unions, who have the same squabble with one employer, should be allowed to take a strike vote as a group, not by individual bargaining units as required at present.

Stan Holgate, Ocean Falls; Chairman R. K. Gervin, Vancouver, and W. H. Sands, Kelowna.

Preparing St.-Catharine For Weather Station Duty

With her departure for weather station "Peter" — 500 miles off the B.C. coast—only a week and a half away, preparations aboard the ex-navy frigate St-Catharine are being speeded up, Tom Morrison, Department of Transport agent here, reports.

The ship will be the first of three weatherships to operate out of Victoria to aid in forecasting on the Pacific coast.

The other two are the St. Stephen and the Stonetown. The latter, with the St-Catharine, is at Yarrows shipyard at Esquimalt undergoing alterations to accommodate a civilian crew.

Scheduled to arrive in the city today from Montreal was Andrew MacClements, assistant marine superintendent for the Department of Transport.

Andrew Burt, another department official, has been here for more than a week. He was at Sorel, Que., when he St-Catharine and the Stonetown were converted for civilian use.

Official inauguration of the weather service will be held Nov. 24 aboard St-Catharine with Transport Minister Lionel Chevrier and other executives of his department from Ottawa on hand.

Also in attendance will be provincial, civic and marine representatives from this area.

GRADES SAANICH ROADS

A report of the 640 street and roads in Saanich Municipality, comprising a total length of 275 miles, has been submitted to the municipal council by H. D. Dawson, municipal engineer.

It grades roads as primary or secondary, and describes the construction, road surface, and condition of each.

TURN YOUR OLD GOLD INTO CASH

K. A. McLeod Co. Ltd.
(THE OLD GOLD SHOP)
Now Located at 1111 Douglas

GIVE US A CALL AND FIND OUT ABOUT THE DIFFERENT KINDS OF HARDWOOD FLOORS WE STOCK AT THE RIGHT PRICE. CALL G 7314.
2100 DOUGLAS
G-2314
V. I. HARDWOOD FLOOR CO.

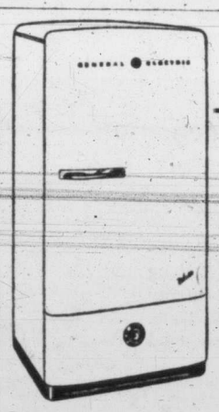

Ready for Immediate Delivery...

The New GENERAL ELECTRIC REFRIGERATOR

The Sensational G-E new Space-Maker, 9½ cu. ft. capacity with wonderful new features.

$429.00

Yes . . . we've received enough models to satisfy those on our waiting list . . . now, for the first time in years, we've G-E Refrigerators ready for immediate delivery. How long this will last we cannot say, but right now you can get yours with no waiting or delay. A deposit will hold one as a Christmas gift for the family. See them now.

Fletchers

DOUGLAS STREET H.Q. FOR G-E

FALL COATS

26.90 and 19.75

Nearly a hundred coats from which to choose. Sizes 9 to 42. Grey, wine, navy, brown, green, blue, black, etc. See them tomorrow and find out how much you'll save!

DRESSING GOWNS

Chenille, from 6.50
Wool Flannel, from 14.90
Silk Bengaline, from 8.95
Satin, from 14.90
Silk Crepe, from 7.90

Bed Jackets
In glove silk jersey. Gold, pink, blue. Small, medium and large. Reg. 2.95. Special, 1.97

COMFORTERS. Three only. Regular 7.95. Special 5.95

FLANNELETTE SHEETS. Colored checks. Size 70x90 inches. Each 2.49

HANDBAGS
75 Only. Assorted styles. Values to 5.95. Black, brown, wine, green. Special, to clear 1.97

WHITE FLANNELETTE. 36 inches wide. Yard 49¢
WHITE FLANNELETTE. 27 inches wide. Yard 39¢
FIGURED FLANNELETTE. 36 inches wide. Yard 59¢
COLORED FLANNELETTE. Blue, pink. 36-in. Yard 45¢

DICK'S DRESS SHOPPE
1324 DOUGLAS ST. PHONE E 7552

You'll Be Proud To Own a McCLARY WASHER

To brighten your day . .
Lighten your work . .
Save time.

- Beautifully streamlined.
- 9-lb. Family-Size Tub.
- Automatic Selector Switch.
- De Luxe Chrome-Plated Wringer.
- Automatic Quick Emptying Pump for Draining Tub.
- Heavy-Duty Mechanism.
- 3 Models to Choose From.

Select a McClary Washer from 149.50 to 189.50

Dependability . . . guaranteed by over a century of manufacturing confidence!

APPLIANCE DEPT.

HOME FURNITURE CO.

825 FORT JUST ABOVE BLANSHARD B 5138

SHOPPING GUIDE

Oranges, Coming, Going, New Lot Cheaper Than Last

By PENNY SAVER

Tally ho, cheers, au revoir and similar farewell phrases go to the Valentia oranges as they wave a fond farewell to all. So much for goodbyes! Now we can say a couple of big hellos to the new Mexican arrivals. Not much on the looks is this new lot of oranges but inside their skins, you'll find handsome portions of sweet and juicy fruit. Price is reasonable, too, 29 pennies a dozen.

It is told there will be a supply of chestnuts from the Orient very shortly. In the meantime there is the home grown variety . . . from the Beacon Hill no less!

ThriftyNifty by Helen Robertson

Good to remember: ¼ lb. grated cheese measures 1 cupful.

The sum of 35 cents buys a pound. In the thirty-cent bracket, too, are Brazils, 39 cents a pound; walnuts, the same price, and filberts, 30 pennies per pound.

If you notice a slight rise of a penny or two a pound on grapes, don't get your dander up. Seems there's been a bit of a frost, south of the border, down California way, and the supply will be shorter for a little while. The sum of 27 cents will buy 2 pounds of grapes.

Due to the very short supply of eggs in this province, we'll be "importing" the better half of a ham and eggs dish, all the way from Ontario. They are scheduled to begin arriving early next month. Price on a dozen large grade A eggs, 69 pennies.

There may be snow on the ground . . . occasionally . . . but there's corn on the cob to be had at 13 pennies a pound . . . avacados, 35 cents each . . . green peppers, 28 cents a pound, and bananas, fine quality they are, too, 28 cents a pound.

Apples, in excellent supply, with Snows, 3 pounds for 28 cents, and McIntosh Reds, 2 pounds for 15 cents, topping the popularity list.

Celery from Utah for mealtime crunching, 10 pennies a pound . . . tube tomatoes, 25 cents . . . same price on cauliflower . . . Swiss chard, a welcomed addition to the menu, a pound for 6 pennies.

Anjour pears from the Okanagan, potatoes from Grand Forks, lettuce, celery, bunch carrots and broccoli from California, are scheduled to debut any day now. If you like 'em, keep a big eye open for 'em.

That Paris Look

4621 SIZES 12—20; 40

Anne Adams

The Paris slant on your new tunic dress, a two-piecer that really does something for you. Smart—the row of butons from here to there, the skirt newly slim.

Pattern 4621 in sizes 12, 14, 16, 18, 20; 40. Size 16 takes 3⅝ yards 39-inch; ⅝ yard contrast.

This pattern, easy to use, simple to sew, is tested for fit. Has complete illustrated instructions.

Send 25 cents in coins (stamps cannot be accepted) for this pattern. Print plainly size, name, address, style number.

Send order to Anne Adams, care of The Times, Pattern Dept., 60 Front Street W., Toronto 1-A, Ont.

TODAY'S RECIPE

PEA CHOWDER

Two tablespoons fat, 1 medium onion, ½ cup minced, 1½ cups boiling water, 1 20-oz. can peas, 2 cups diced raw potato, 1½ teaspoons salt, ¼ teaspoon pepper, ¼ teaspoon paprika, ¼ teaspoon celery salt, 1 tablespoon flour, 1 tablespoon melted fat, 3 cups hot milk.

Melt fat in soup kettle, add onion and cook five minutes without browning. Add boiling water and liquid from peas. Bring to boil and add potatoes. Add seasonings. Boil five miniutes, add peas and cook until potatoes are tender, about 10 minutes. Mix flour with melted fat, blend in hot milk. Add to vegetables and cook three minutes longer or until slightly thickened. Three slices of crisp bacon, cut in pieces, or two or three cooked sausages or wieners, sliced, may be added, if desired. Yield: six servings.

King's Daughters Bazaar To Assist With Lunchroom

View of lunchroom maintained on the top floor of the Sprott-Shaw Building by King's Daughters for business men and women, where they may obtain coffee, tea or milk, to go with their own lunches and where they may eat in pleasant, quiet surroundings.

Mrs. L. H. Hardie, honorary provincial president, will open the annual bazaar sponsored by the King's Daughters, next Saturday in K. of P. Hall, Cormorant Street, at 2.30.

Stalls will be convened as follows: Touch and take, ministering circle; white elephant, Hawthorn circle; miscellaneous, ready-to-help; home cooking and grocery basket, fellowship circle; delicatessen, speedwell circle; and novelties, goodwill circle.

Afternoon tea arrangements are being convened by Mrs. W. C. Bremner and Mrs. H. Cliff. Invited to preside at the head tea table are Mrs. R. W. Mayhew, Mrs. Percy E. George, Mrs. J. W. Church, and Miss Elizabeth Forbes.

Proceeds from the bazaar will be used for work of the King's Daughters' lunchroom for business men and women.

YOUR BABY AND MINE

By MYRTLE MEYER ELDRED

No two parents think exactly alike on the subject of punishment.

Having been reared under different influences and in different environments it would not be expected that they would see eye to eye.

In general, fathers act upon impulse related to the particular situation as it arises. Mothers, in the main, try to take the long view. But, both being grown-ups, they ought to be able to compromise and not allow their different viewpoints to work a hardship on the child or alienate them.

One situation—there is room only for one—which finds families at logger heads, is whether the father should punish the child for misbehavior which takes place when he is not at home.

You know of many mothers who hold Daddy—and what he will do—as a threat over the head of the child. "Just wait until Daddy hears about this," or "If you do, I'll tell Daddy and he will give you a big spanking."

This, to my notion, is entirely unfair to Daddy. His relationship with the child is soured when he stands chiefly for the Big Stick.

Also, all emotion about a situation may have evaporated by the time Daddy comes home. The child hardly remembers what he has done and it is even more difficult for Daddy to develop any heat about a spot on the carpet, a mistreatment of a pet, or any of the other situations which can arise in a busy day.

Naturally, if the misdemeanor touches Daddy closely, when it is his electric shaver which is broken, or a window pane, or some other possession of the family's—he has an emotion about it and will certainly not remain mum on the subject. But any mother who deals with the children and their problems all day long ought to be able to handle them, trivial or serious, without resort to the father.

The ideal is for parents to think through their beliefs and opinions about this big subject of punishment and come to some agreement about it. Some agreement, in fact, which the children will recognize and respect.

There is a sense of security for children when their parents agree that this is conduct which demands or does not need a penalty. They lack this when the mother bewails the father's harshness and he bewails the mother's leniency, or vice versa. They cannot feel the justice of the treatment of mother or father if the other parent disapproves. All such differences of opinion should be smoothed out so that children will feel the unity and harmony of the two persons dearest to them.

Our leaflet No. 75, "Obedience and Punishment," may be had by sending a stamped, self-addressed envelope with your request to Myrtle Meyer Eldred in care of this newspaper.

Turkey Supper

One hundrew and twenty people were served a turkey supper on Armistice Day in Colwood Hall under auspices of Women's Auxiliary, Prince Edward Branch, Canadian Legion.

Miss Helen Butler, vice-president of the auxiliary, welcomed guests.

Two minutes silence was observed and prayers were said by Rev. H. J. Jones and W. McWhinney. D. Jarvis proposed the toast to the King.

A concert was enjoyed with vocal selections by Mrs. Fyrette, accompanied by Mrs. Bean. Mrs. J. E. Glenn, presented a monologue, and piano rambling were offered by A. Markte. Mr. and Mrs. E. Moeskau did folk dances followed by a closing duet by Mrs. T. Thorpe and Mrs. J. E. Glenn.

Supper was convened by Mrs. Glenn.

Educational Talk—Dr. A. G. Revell gave a talk on anaesthetics at the recent meeting of St. Joseph's Alumnae. He traced the growth and field of anaesthesia from that of a "hit and miss" necessity to a highly specialized, scientific and safe procedure. Mrs. I. Moore presided and reports were read of a successful bridge tea and Hallowe'en dance.

Auxiliary Plans Visits, Drives

Mrs. E. C. Carson presided at the first meeting of Woman's Auxiliary, Canadian Arthritis and Rheumatism Society, held Monday afternoon.

Conveners were announced as follows: Mrs. Gordon Cameron, membership and social; Miss Messon, visiting; Mrs. T. B. Curran, driving; Mrs. W. T. Straith, comforts.

Present aim of the auxiliary is to visit those afflicted with arthritis or rheumatism, to assist with shopping, mending or sewing, and to take them for drives.

As the auxiliary grows, members hope to form groups in other districts willing to carry out visiting in their own areas.

It is also hoped to obtain good second-hand wheel chairs for badly crippled invalids without means of getting around and eventually to purchase an ambulance to be used in taking a number of patients driving or to convey them to and from clinics.

Guest speaker at the meeting was Dr. R. Fraser, president, Canadian Arthritis and Rheumatism Society, who described clinics and their special work.

St. Matthias' Evening Guild, military whist, Parish Hall, tonight at 8.

Satin Studded With Pearls Worn By Doris McIlwaine

A gleaming white satin outlined with seed pearls was worn by Norma Doris McIlwaine, when she became the bride of Elwood John Smith at a ceremony in Centennial United Church.

The marriage uniting the daughter of Mr. and Mrs. W. S. McIlwaine, 3037 Carroll Street and son of Mr. and Mrs. J. A. Smith, 3163 Gamma Street, was performed by Rev. W. R. Ashworth.

Baskets of white, yellow and mauve chrysanthemums formed a setting for the bride in her wedding dress fashioned with fitted bodice and long sleeves, full skirt en train. A pearl-studded tiara held her fingertip veil and she carried a shower bouquet of red roses and white bebe chrysanthemums. A gold watch, gift of the groom, was her only jewelry. She was escorted by her father.

Attending their sister was Mrs. Margie Rose, who chose pale green taffeta with matching mitts and bandeau of shirred nylon, and Miss Pearl McIlwaine, in a yellow taffeta gown accented with lacy mitts and matching bandeau of shirred nylon. Both attendants carried colonial bouquets of white, yellow and mauve chrysanthemums.

Flower girls, Jacqualine and Dorothy Rose, nieces of the bride, were gowned in dainty frocks of yellow and green taffeta with Dutch bonnets to match. They carried miniature colonial bouquets of chrysanthemums.

The groom chose his brother Meldrum J. Smith as best man, and ushers Jack W. Rose and Howard Zaccarelli.

While the couple signed the register Miss Eileen Rhodes sang "Always."

At a reception held at Britannia Branch auditorium, parents of the newlyweds assisted the couple in receiving guests. Bride's table was set with a lace cloth, a four-tiered cake, yellow, mauve and white chrysanthemums and white candles. Toast to the bride was given by William Clunk.

For a honeymoon motor trip through Washington, the bride traveled in a blue-grey gabardine suit with contrasting black hat and accessories. Pinned to her tailored topcoat was a corsage bouquet of pink roses and white and pink chrysanthemums.

On their return to the city, the couple will make their home at 993 Ambassador Avenue.

GRESHAM

Gift Nylons

WALKING SHEERS, 42-gauge 1.25
AFTERNOON SHEERS, 45-gauge 1.50
EVENING SHEERS, 30-gauge 1.75
51-gauge 15 denier 1.75
Duplicate heel 1.95

Shop Tomorrow for Overseas Mailing

B.M. Clarke LIMITED

711 YATES ST. E 0611

Antique Sale

Tomorrow

AFTERNOON and EVENING

On View Today

9 a.m. to 9 p.m.

MAYNARD & SONS AUCTIONEERS

733 JOHNSON G 5921

Wonderfully practical and so pretty—a sweater or a set . . . a skirt styled in the best fashion to go with it.

★

Sweaters

Chinese Cashmere with Nylon

Specially processed not to irritate sensitive skins.

CARDIGANS 11.95

PULLOVERS 9.95

Grandmere "Smoothie" Sweaters

Long-Sleeve Pullover, 5.95

Twin Sweater Sets

Cardigans 6.95

Pullovers, short sleeves 4.95

SKIRTS

Fashioned of fine wools — artfully designed for a maximum of wear. Sizes 12 to 20. From 6.98.

Jean Burns

1211 Douglas St. E 2033

IT'S FROM BIRKS

gifts for the Baby

BIRKS JEWELLERS 706-708 YATES ST. Phone B 4241

Quality Coats

from our comprehensive selection of untrimmed models

So smartly styled you'd expect them to be much more . . . Models of individuality tailored in quiet, good taste. Lovely fabrics and seasonal fall and winter tones.

$45.00

A new shipment of Raincoats has just been received. Many styles in water-repellent fabrics. From 27.95

BUDGET TERMS For Your Convenience

A.R. Love Ltd. 708 VIEW STREET

Women

She's Proud Of Husband's Book

Mrs. Bruce Hutchison, right, looks very pleased with congratulations she is receiving on her husband's great new book, "The Fraser," from Mrs. Reta W. Myers, national president of Canadian Women's Press Club, at a tea given in honor of Bruce Hutchison by his Canadian publishers in Toronto earlier this month. Mrs. Myers was a guest at the tea en route to her home in Vancouver following an official trip to the United Kingdom. Mr. and Mrs. Hutchison, who have been traveling in eastern Canada and the United States for the past six weeks, returned to their Victoria home yesterday.

OF PERSONAL INTEREST

Sixth Debutante Named For United Services Ball

This morning Miss Percia Wilkinson joined the circle of debutantes to be presented to His Honor the Lieutenant-Governor and Mrs. Clarence Wallace at the ball sponsored by United Services Institution of Vancouver Island in the Empress Hotel on November 24. Miss Wilkinson is the daughter of Flt. Lt. Percival E. Wilkinson, 3240 Doncaster Drive.

To Open Bazaar

Mrs. Clarence Wallace will officially open the annual bazaar given by St. Joseph's Hospital Senior Ladies' Auxiliary on Thursday in the Nurses' Home. The affair begins at 10 a.m. and will be officially opened at 2.30. Afternoon tea will be served. Invited to preside at the head tea table are Mrs. Percy George, Mrs. C. C. Wyatt, Mrs. E. Ford and Mrs. A. D. Turnbull.

Recent Bride Honored

Mrs. W. H. Phillips, the former Jean Levick, who was married last week was the guest of honor at a miscellaneous shower recently given by members of the Provincial Health Department at the home of Mrs. Alison Chrow, 1016 Craigdarroch Road.

A corsage bouquet of pink carnations was presented to the guest of honor who received many gifts in a gaily decorated umbrella.

Among the invited guests were Miss Evelyn Levick, sister of the bride, Mesdames K. Beard, Mary George and Misses M. Frith, Yvonne Love, Doris Noble, H. Castle, Joyce Dey, Marian Bolingbroke, Lynn Marshall, Jessie Dron, Louise Quon, Joyce Smith, Elsie Smart, Noreen Symly, Joan Lift, Joan Mitchell, Kathy Gretton, Kay Cooper and Del West.

• • •

Victoria Rotary Club's informal dinner dance which was to have been held at the Empress Hotel on Friday, has been cancelled.

Mrs. Cecil T. Hayes, Metchosin, was hostess at a luncheon for former members of Saanich and South Vancouver Health Unit. Among those attending were Mrs. J. Elliott, Jordan River; Mrs. G. de Rochie, Sooke; Mrs. T. Price, Colwood; Mrs. S. A. Orwin, Metchosin; Mrs. A. Turner, Goldstream; Mrs. G. White, Happy Valley; Mrs. E. F. Le Quesne and Mrs. H. A. Hincks, Langford.

Mrs. Rene Lindgren, who has been holidaying in the city, the guest of her family and friends, has left for Seattle where she will join her son Robert Lindgren, well known dancer now taking lead parts with Ballet Russe. Mrs. Lindgren, who will be accompanied to Seattle by her daughter and granddaughter, Mrs. W. Wade and Diane, will travel the west coast with her son and the ballet troupe. She is expected to return to the city before Christmas.

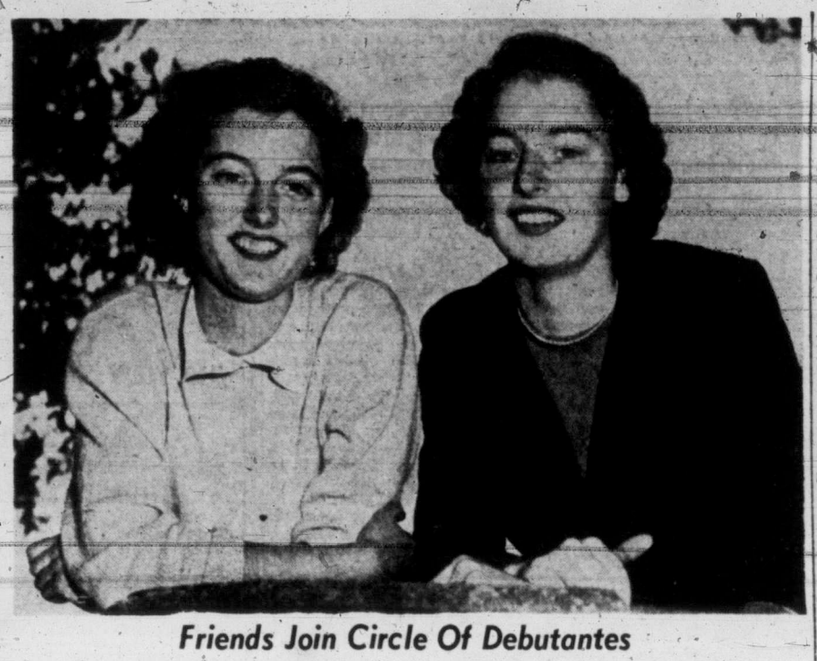

Friends Join Circle Of Debutantes

It has been announced today that Miss Annette Cabeldu, left, and Miss Margaret Nixon will join the group of debutantes to be presented to His Honor the Lieutenant-Governor and Mrs. Clarence Wallace at the annual ball of United Services Institution of Vancouver Island in the Empress Hotel on Nov. 24. Miss Cabeldu is the daughter of Brig. F. N. Cabeldu and Mrs. Cabeldu of Deep Cove, V.I., and Miss Nixon, the daughter of Mrs. F. R. Nixon, 1265 Roslyn Road, and the late Cmdr. Nixon. The girls, both students at Victoria College, are close friends.

Wedding Ceremony At Naden Chapel

The chapel of H.M.C.S. Naden was scene of an attractive wedding, when Beverley Joyce Onifrey, daughter of Mrs. F. K. Shultz, Vancouver, and late Peter Paul Onifrey, Winnipeg, became the bride of Robert Charles Tiffany, son of Mr. Charles Tiffany, London, Ont., and the late Mrs. Tiffany.

Escorted by her mother when she entered the chapel to repeat her vows before Padre B. A. Tufor, the bride wore a gown of white net over taffeta, featuring dainty lace bodice. A fingertip-length veil misted from a halo headdress of white net and she carried a white prayer book topped with a single orchid and gold streamers tied with tiny pink rosebuds. Her only jewelry was a golden cross set with diamonds, a gift of the groom.

The bride's mother chose a grey full-length gown with matching accessories.

In her role as maid of honor Miss Phyllis Thompson of this city was gowned in pastel blue net over rustling taffeta. She wore an altar veil and carried a bouquet of cream roses.

The groom chose William Sheehy, H.M.C.S. Crescent, as best man.

Toast to the bride was given by Magnus Eliason, Vancouver, at a reception held in Terry's Rose Room.

The groom is aboard H.M.C.S. Crescent.

OF PERSONAL INTEREST

Out-of-town guests at the marriage of Miss Norma Doris McIlwaine and Mr. Elwood John Smith held at Centennial United Church, were Mrs. Grace Ward and Mrs. J. Ward Jr., Palo Alto, Calif., Mr. A. Rich, Williams, Montana; Mr. and Mrs. Dave MacDonald with Linda and Barbara, Tacoma; Mr. Andy Kitson, Revelstoke; and Mr. H. M. Walker, New Westminster.

STOP, LOOK, THEN DECIDE, WOMEN TOLD

PARIS, Ont. (CP)—Mrs. Milton F. Gregg of Ottawa, wife of Canada's labor minister, said yesterday that women undoubtedly are in public life to stay "but a definite pattern of their participation" has yet to take shape.

"Women must shape this pattern," she told a meeting of the Brant-Wentworth Liberal Women's Association. It would be well if they stopped to take a good look at themselves in relation to the community and try to decide what their function, politically, is to be."

She said she was not of the school of thought that more women in Parliament necessarily meant better laws and better conduct of public business.

CLUB CALENDAR

Annual fall bazaar, McKenzie Avenue School, Friday at 2.30. Stalls of home cooking, sewing and other attractions. Movies for the children.

Princess Patricia Lodge No. 238, Daughters of St. George, Friday at 8. Officers and drill team will wear white dresses. . . . Sir Matthew Baillie Begbie Chapter, I.O.D.E., Friday at 2.30, at headquarters. . . . Anglican Diosesan Women's Auxiliary, St. Luke's Parish Hall, Friday at 10.30 a.m. Take Cook-Cedar Hill bus.

Nursing Sisters Re-elect Officers

Officers of Victoria Unit, Nursing Sisters Association of Canada, were re-elected by acclamation at annual meeting held on Armistice Day. They are Mrs. M. G. O'Leary, president; Mrs. V. Gagnon, secretary-treasurer; Miss M. McBride, first vice-president; and Mrs. J. K. Frost, second vice-president.

Reports of year's activities were given, highlights being that of Miss K. Ethel Gray, delegate to the national convention and the unit's reception for nursing sisters held in conjunction with anniversary celebrations at St. Joseph's Hospital.

Afternoon tea was served in the lounge, where Mrs. O'Leary welcomed 75 members and guests. The tea table centred with a crystal bowl of scarlet poppies and ivy.

Mr. and Mrs. S. Elliott, Misses John Atkin, Rose Cudby, Patricia Woods, Margaret Pilmer and Mr. H. R. Seymour, are Victorians who have visited British Columbia House and signed the register since Nov. 3.

Misses Elsie, Lillian Smart Feted Prior To Double Wedding Saturday

Pre-nuptial parties, showers and teas have filled the date books of both Miss Elsie and Lillian Smart, daughters of Mr. and Mrs. E. H. Smart, who will become brides at a double wedding Saturday evening.

Among hostesses who honored Miss Lillian Smart is Miss Jessie Henderson, Belmont Avenue. On her arrival at the miscellaneous shower, the honor guest was presented with a corsage bouquet of red roses. Her mother, and Mrs. H. A. Bailey, mother of the groom-elect, received corsage bouquets of pink carnations. Gifts were concealed in a decorated basket. Games and music were enjoyed and a buffet supper was served from a lace-covered table set with bowls of chrysanthemums and green candles. Guests were Mesdames E. Smiley, N. Nickelson, J. Pollock, M. Godfrey, D. Cornwall, G. Portingale, L. McLean, M. Bruce, M. Telford, W. E. Davies, F. Henderson, Misses I. Burwood, M. Smart, E. Smart, M. Nason, A. Millar, W. Fletcher, S. Kelsall, N. Hamilton, L. Henderson and J. Beecher.

Miss Margeurite Richdale, Agnes Street, was hostess at a miscellaneous shower. Miss Smart received a corsage bouquet of white chrysanthemums, and the mothers of the affianced couple were presented with bronze and mauve chrysanthemums. A decorated box held many gifts for the bride-elect. Guests were Mesdames B. Walker, V. White, C. Hardy, H. Richdale, R. Mann, B. Ramsey, Misses Ivy Burwood, Mary Simpson, Frances Campbell, Margaret Cunningham, Margery Smart and Elsie Smart.

At the tea hour Sunday, Miss Mary Simpson entertained at her Marlborough Street home. The honor guest was presented with a corsage bouquet of red and white carnations on her arrival at the kitchen shower. Guests numbered nine.

FOR SISTER

To honor Miss Elsie Smart a miscellaneous shower was held at the home of Miss Kathy Gretton, Waterloo Street, by fellow workers of the Provincial Health Department.

On her arrival, a gardenia corsage bouquet was presented to the honor guest, and her mother received pink roses en corsage. Many gifts were concealed in a decorated box.

Guests included Mesdames K. Beard, M. George, R. A. Gretton, Misses Joyce Dey, Marian Bolingbroke, Lynn Marshall, Jessie Dron, M. Frith, Yvonne Love, Doris Noble, H. Castle, Louise Quon, Joyce Smith, Mareen Symly, Joan Mitchell, Kay Cooper, Del West, A. Chrow, Margeurite Richdale, Margaret Cunningham, Joan Levick, Margaret Campbell, Pat Henson, Lillian Smart, Violet White and Ivy Burwood.

Miss Smart was further honored when Miss Vera Collins entertained at a miscellaneous shower at her Glasgow Street home. On her arrival, the honor guest was presented with corsage bouquet of red roses. Her mother and Mrs. P. S. Going, mother of the groom-elect, received corsage bouquets of pink carnations. Gifts were arranged on a lace-covered table set with white candles and a specially decorated cake topped with a miniature umbrella. Refreshments were served buffet style. Guests were Mesdames J. Burwood, R. Kotsin, Misses Donna Lamont, Irene Johnson, Iris Demers, Mary-Lou Park, Phyllis Going, Kathleen Gretton, Lillian Smart, Margery Smart, Frances Collins and Georgina Collins.

P.-T.A. NEWS

Prospect Lake—Annual bazaar, sponsored by Prospect Lake P.-T.A. will be held on Friday at Prospect Lake School from 3 until 5. There will be sewing and home cooking stalls and afternoon tea served. In the evening from 7.30 to 10, fun and games for all with prizes.

Gordon Head—Meeting of Gordon Head P.-T.A. will be held in the school at 7.45, Monday. A social evening will follow the business session to enable teachers, new members and the new principal to get acquainted. A court whist drive will be held in the school, Friday at 8.

FOR HAPPINESS Bluebird DIAMOND AND WEDDING RINGS
GUARANTEED PERFECT AND INSURED FREE AGAINST LOSS
FREE INSURANCE
EASY TERMS AT NO EXTRA COST
ROSE'S LTD.
JEWELERS 1317 DOUGLAS

Women of Distinction prefer The PICCADILLY SHOPPE
The British Fashion Centre for Women
"ALWAYS THE BEST FOR LESS"
The Corner of Fort - 1017 Government St. Garden 7332

DRESSES
All velvet or velvet trims—designed with marvelous ways for the festive season ahead.
Mary Constance
784 FORT ST.

Save $300 ON A NEW 1950 Mercury Car
Have You Seen the New 1951 Mercury at
Gladwell MOTORS

Winter DRESSES
Slick chick dresses . . . bright as a sunny smile. Wools in plaids and plain shades, corduroy velvets and many others. Sizes 7 to 12.
From 6.98

Plaid Pleated and Pretty
SKIRTS for TWEENS
Did you ever see a lassie look sweeter? Girls adore authentic tartans and gay plaids. Selection includes all-round pleats, novelty pleats and kilts from 5.98
TARTAN KILTS, sizes 12 to 16 ---------- 16.98

Jumpers
Tweens love our jumpers . . . fashioned of glamorous velvets, wool plaids, alpine.
Sizes 7 to 12. From 3.98

the STORK TWEEN AGE SHOP
631 FORT STREET . . . VICTORIA, B. C.
PHONE G 1194
"There Is No Substitute for Quality"

PLAN AHEAD FOR A Merry Christmas
Picture their Happiness If Your Gift is a GRUEN THE Purdey WATCH
Men's and Ladies' from 33.75
Diamond-Set Gruens from 100.00
20% Down — Balance 6 Months
Two Stores:
1210 Douglas St. G 7611
653 Yates St. E 5521
F. W. Francis LTD.

Beautiful Fashions for busy feet
Lasting Quality In Every Detail
Vitality SHOES
A new busy season . . . a new reason for you to choose designed-for-beauty Vitality Shoes. Divinely comfortable in any heel height.
Complete range of sizes and widths
Tribute — Red Calf, Black Calf, Brown Calf — $16.95
Gleam — Claret Red Calf, Navy Blue Calf, Maple Brown Suede, Brown Suede, Black Suede — $16.95
Stardust — Wine Suede, Maple Suede, Black Suede — $16.95
Munday's
1203 DOUGLAS ST.

Know Your Foot Type Before Shopping For Shoes, Shape Will Decide Size

OTTAWA (CP)—Just as the shape of your face should determine the style of hat you wear, so the shape of your foot should decide the shoe.

And take it from the people who know—the Shoe Manufacturers Association of Canada—milady should know her foot type when she goes shopping for shoes.

A slim foot requires a shoe long in the vamp with high-walled last, but a stocky one needs a shoe broad in the vamp.

A high arched foot should have a shoe which fits well across the instep; a combination last—broad in the ball, snug at the heel—is best for a foot low in the arch.

The association also has a few tips on styles. Long slender shoes increase the length illusion of feet and legs whereas short, stubby footwear decreases this illusion.

Wide horizontal lines such as straps give width illusion to ankles and feet; intricate arrangement of cross straps, bold single colors, multicolors, ornamentation and contrasting textures centre attraction on the feet.

If she wants to appear taller, the short person should stay away from light-colored shoes. They lessen the illusory height of the figure.

On the other hand, opera and V-throat pumps give length to the foot and figure.

The girl with big feet will find they appear smaller when she wears a full skirt. Pronounced color contrast between shoes and costume make the feet seem larger and the figure shorter.

Is junior not co-operating when you diligently prepare hot cereal for his breakfast? Serve it with a crown of canned fruit cocktail, and there'll be plenty of co-operation. Adults like it, too.

3-DAY SPECIAL

Millinery Event

Thursday, Friday and Saturday

100 Smart **VELVETEEN HATS**

All youthful styles in high shades for dressy winter wear. Bought to sell at 6.95 and 7.95. Clearing at only 3.95

ALSO—200 Smart

MATRON FELT HATS

Some with velvet trims. Values to 6.95. Clearing at 3.95

No Exchanges or Charges

Miss Frith MILLINERY

1619 DOUGLAS

FREE! To every visitor to our store during our gigantic 10-Day Pre-Christmas Sale a free door prize ticket will be given. The draw for a lovely

BULOVA WRIST WATCH

will be made after the sale and lucky ticket number will be announced in this paper.

S. C. Johns' 10-Day Pre-Christmas

Sale

Wrist Watches

Boys' School Watches

Jewelled movement . . . white metal case. Regular 9.50. **6.25**

Gent's Wrist Watch

15-Jewel Swiss movement. 1/20 10-k gold-filled case with stainless steel back. Regular 19.75. **13.25**

Gents' 17-Jewel Wrist Watches

Swiss movement 1/20 10-k. gold-filled case. Regular 27.95 ..... **17.50**

SILVER-PLATED **TEA SETS**

Three-piece sets in the very popular Old English reproductions. Regular 36.00 ..... **23.95**

SILVER-PLATED **CANDELABRA**

Popular Three-Light Style

6¾ inches high. Regular 13.00 ..... 8.95 9¾ inches high. Regular 14.00 ..... 9.45

50 Only! ENGLISH BONE CHINA **Cups and Saucers**

Values to 5.00 **1.49**

DIAMOND RINGS 8 Only! Distinctive diamond rings that are worth much more. Reg. $30. Special **14.95**

COSTUME JEWELLERY

Glamour Pins, Pendants, Earrings, Bracelets.

Values to 6.00 **97c** Values to 12.00 **2.45**

Men's Tie Clips

The Christmas gift he'll appreciate. Sterling silver or 1/20 10-k yellow gold filled. Reg. 3.50. Extra special **1.29**

Ladies' Bracelets

These are a real buy. Fancy and stone-set bracelets—1/20 10-k yellow gold filled. Regular to 18.00 ..... **4.95**

50 Only! LADIES' AND MEN'S **SIGNET RINGS** AND **STONE-SET RINGS**

In 10-k yellow gold mountings. Values as high as $40.

HALF PRICE

SHOP DOOR OPENING THURSDAY FOR BEST CHOICE

NO EXCHANGES! NO REFUNDS! ALL SALES FINAL!

MANY OTHER UNADVERTISED SPECIALS

S. C. JOHNS

JEWELLER

GOVERNMENT and VIEW (Right across the street from Eaton's)

MARY HAWORTH'S MAIL

Mother-In-Law Shakes Woman's Confidence In Child-Training Theories; Daughters Individualists, Grandma Disapproves

Dear Mary Haworth: A recent visit from my mother-in-law—I shall call her Mrs. B.—has raised a doubt in my mind concerning my policy with my two 'teen-age daughters. I believe I am doing the right thing, but I would like to have your opinion.

Betty and Jean are 14 and 16, respectively; and as different in looks and disposition as two sisters could possibly be. It seems that Mrs. B. has always longed for twins in the family, and when my girls were small, she made identical clothes for them. She was quite disappointed when they started to assert individual tastes and wanted to dress differently. Beginning then, I no longer made them dress alike, and I let them fix their hair as they wished. I'd been keeping it in braids for more than a year, just to please Mrs. B.

Mary Haworth

Now in high school, the girls have entirely different tastes and interests. I encourage them in every possible way to be sisterly, but I let them go with their separate friends and follow their own interests. When Mrs. B. was here a few weeks ago, she was much concerned about this. She thought I shouldn't let the girls go anywhere if they weren't invited together. But I think it would be wrong to force that sort of thing; and I've notice in the last year that they sem to be drawing together naturally, and I feel they will continue this trend as they get older.

Our third child is a boy, younger than the girls, and Mrs. B. has accused me at times of being partial to one or the other. Of course there are times when one child may get more attention than the others, but I love them all equally and don't feel any partiality, and they've never felt slighted. Mrs. B. has a favorite phrase, "Of course it's none of my business, but—" and she seems to delight in stirring up minor conflicts. Fortunately for me, she now lives in a distant city and visits us only occasionally. But do you know of anything more I can do to help my daughters be closer companions? D. L.

MOTHER IS WISER THAN HER CRITIC

Dear D. L.: Obviously you are the more sensitive person, in a healthier way, than your mother-in-law will ever be. You have a far finer feeling for human beings than she posses. You have the capacity for putting yourself in the other fellow's shoes, and vicariously sharing his emotional reactions to specific experiences. That is why you can be right in rearing your daughters; and yet disturbed by Mrs. B.'s criticism of your sensibly considerate child training policies.

Speaking from my own experience in watching the growth of children, I agree with your thought that sisters tend to manifest more genuine sympathy with each other's tastes in friends, intellectual interests, social activities, etc., if their parents permit each of them adequate pasturage for kicking up their heels as individualists, throughout their formative years. When they aren't pushed together, nor disciplined to be carbon copies of each other, there is indeed that trend you mention, of "drawing together naturally" in adolescence. Perhaps at that age they begin to feel closer to each other ideologically, than to their parents, who represent "the older generation."

CHILDREN DISLIKE BEING STEREOTYPES

As for Mrs. B.'s exertions to keep your daughters dressed alike in early years, there's no denying that little sisters decked out in identical garb are an eye-stopping spectacle—indubitably more picturesque than if they go forth in miscellaneous raiment. The same is true of small boys too. After 20 years I still recall a dramatic family group I once saw at a railway depot in the California countryside, when a beautiful young woman emerged from the train for a stroll in the sun, during a brief stopover. She was followed and immediately surrounded by three handsome boys, stairstep size, ranging in ages from four to nine years, probably—obviously her sons and all dressed alike in expensive flannels. Everyone watched the group spellbound as the mother herded her flock through their paces; and although handsome children are magnetic anywhere, I'm sure the look-alike suits in this case did much to captivate the audience, myself included.

However, that type of dress for children is invariably more pleasing to their elders, to mummie or granny, as the case may be, than to the youngsters decked out for "effect." This I infer from the fact that most children who feel free to speak their minds when long exposed to the experience, sooner or later make it known that they'd much prefer to wear something else—indeed almost anything for contrast to brother or sister. So I think you were keenly considerate in sparing your children frustration on this point; and such consideration tends to instill reciprocal kindliness in them. M. H.

Mary Haworth counsels through her column, not by mail or personal interview. Write her in care of The Times.

La-Barr's

Town and Country Wear

Shop Early for Christmas

Small Deposit Will Hold Any Item

- HOSIERY
- LINGERIE
- BLOUSES
- GRANDMERE SWEATER SETS
- SPORTSWEAR
- DRESSES

732 Fort Street Beacon 3932

DO YOUR CHRISTMAS SHOPPING EARLY

English Bone China

Cups and Saucers

8 PATTERNS TO CHOOSE FROM

SPECIALLY PRICED AT

79c

FOR THURSDAY SELLING

VICTORIA'S Gift house LTD

1307 DOUGLAS ST.

BARGAIN SHOP 1st Anniversary SALE

719 VIEW ST.

A Thousand Bargains

THURSDAY - FRIDAY - SATURDAY — NOV. 16, 17, 18

FUR-TRIMMED WINTER COATS

- Silver fox collars.
- Three-gored backs or flared.
- Chamois lined to hips.

Latest styles and colors. Regular to 60.00. Sale price, 39.95

LUXURIOUS QUILTED ROBES of lustrous rayon-satin with 128-inch sweep to skirt. Regular 15.00, for only 10.95

CASUAL DRESSES . . . over 100 in spun rayon prints, silk, crepe and jersey. Priced for the sale ..... 98¢ to 6.95

BARBARA ANN SCOTT SWEATERS. Limited quantity. Very special 5.95

Large assortment FLANNEL NIGHTGOWNS. Floral and plain colors with dainty trims. These include large sizes. Priced to 2.95

FIGURED KRINKLE COTTON NIGHTGOWNS. Very special, each ..... 98¢

Large assortment of LINGERIE at special bargain prices.

Hand-made Chinese drawn-work HANDKERCHIEFS, special ..... 2 for 25¢

Finest quality imported tweeds, 58 inches wide, for only 3.30 a yard . . . values to 7.00 a yard and over. A splendid investment which we cannot hope to repeat, as price of wool is skyrocketing daily. A limited quantity.

APRONS—Very pretty cotton print ..... 39¢ and 49¢

GIRLS' 3-PIECE SKI SUIT. Rayon gabardine. Sizes to 14X. Choice of colors 9.95

MEN'S SCARFS. A wonderful selection of men's top quality scarfs ..... 98¢ to 1.49

These are an ideal Christmas present.

MEN'S MITTS. Gay tartan facing with serviceable leather palms. Ideal for driving, working or bicycle riding. Special 1.49

Large assortment of DRESS MATERIALS and REMNANTS.

ALL-WOOL **COATS**

All sizes. Regular price to 40.00. Latest styles and colors. An early choice is advisable, as they won't last 19.95

HUNDREDS MORE UNADVERTISED BARGAINS YOU MUST SEE!

890 Fort St.

Phone E 6214

Mae Meighen CORSET SPECIALTY SHOPPE

Sale

For the Thrifty and Early Christmas Shoppers!

ALL SALES FINAL

Group of Semi-Hand-Made

NIGHTIES

Silk crepe and satin in sizes 32 to 44. Regular to 17.95 ..... 7.95

Group of

GOWNS

Satin, crepe. Dainty tones of blue, pink, white. Sizes small, medium, large. Regular 8.95 ..... 4.95

Rayon Tricot

BRIEFS

Colors, white, blue, pink, yellow. Sizes small, medium large 89c

NYLON SLIPS

A complete nylon slip featuring feminine nylon lace trim at bodice and hemline 4.95

BLOUSES

Such a variety of styles and colors in Trousseau Crepe, Alluracel Merrilon (nylon and acetate). Tailored, classic and lacy styles. Sizes 12 to 20.

4.95 5.95

Washable Housecoats

Printed slubs in the generous wrap-around style. 7 only. Sizes 14 to 18. Reg. to 7.95 ..... 4.89

Selection of

HOUSECOATS

Values to 22.50

Misses' and half sizes in rich satins, bengalines, moire, silk jersey 12.89

13 Only

NEGLIGEES

Silk crepe and satins only in sizes 14 to 20. Regular 29.95 ..... 14.95

EVENING BLOUSES

Sequin and bead trims. White, pink, gold, royal, blue, aqua. Broken sizes. Regular 14.95 ..... 7.50

EVENING SKIRTS

Black only, in beautiful rich crepe. Sizes 12 to 20. Regular to 18.95 ..... 9.95

MAE MEIGHEN 890 Fort St. Phone E 6214

CLUB CALENDAR

Victoria Home Economics Association, tonight at 8, Art Centre, 823 Broughton Street. Mrs. Stella Gummow, superintendent British Columbia Women's Institutes, guest speaker.

Carne Rebekah Lodge No. 45, Thursday, I.O.O.F. Hall, Douglas Street, 7.30. . . . Langford Community Club, Community Hall, Thursday at 8. . . . Native Daughters of British Columbia Post No. 3, K. of P. Hall, Thursday at 8.

After all is said and done, how does it taste in the cup? That is what counts!

"SALADA" TEA BAGS

yield the perfect flavour.

IT HAPPENS IN TWO SECONDS

Within two seconds, a comet streaking across the sky can travel the almost unbelievable distance of 500 miles!

And as this glass-of-water test proves, within two seconds after you take Aspirin, it goes to work, to bring you

Test shows how fast Aspirin disintegrates in your stomach!

FAST RELIEF FROM COLDS, SORE THROATS

At the first sign of a cold—before you do anything else — take two ASPIRIN tablets with a glass of water. Here's why:

When you have a cold, it's invariably accompanied by a headachy, feverish feeling and muscular aches and pains. And it's very important to your well-being that you treat these distressing symptoms with a medication that will relieve them *quickly!*

ASPIRIN goes to work in *two seconds* to end your cold—sore throat discomfort. Yet the single active ingredient in ASPIRIN is so gentle to the system it has been used year in and year out by millions of people without ill effect! ASPIRIN is one thing you can take with complete confidence.

Lowest Prices Ever!
Pocket tin of 12 . . . . . 18c
Economy bottle of 24 . 29c
Family size of 100 . . . 79c

ALWAYS ASK FOR ASPIRIN

PARENT-TEACHER NEWS

Langford—L. Clarke presided at Langford P.-T.A. meeting and was named delegate to a panel discussion in Belmont High School, Nov. 22. Miss Edna Lawrence, mental hygienist for Greater Victoria School Board, spoke on "Discipline for a child whose ultimate goal should be self discipline." S. T. Taylor spoke on the present school system. E. Buxton and B. Humphries will help with the local Cub Pack, and it was announced a new Brownie leader, Mrs. Root, has been obtained. She will be assisted by Mrs. R. B. Faulks. An "at home" will be held at the school Dec. 13 when school work will be displayed. Next meeting in the form of a social will be Dec. 4. Membership of 134 was reported.

North Saanich — Bi-annual bazaar, sponsored by North Saanich Parent-Teacher Association will be held at North Saanich High School, East Road, on Saturday at 2. An immense rural market has been arranged with stalls laden with fruits, vegetables, jams, jellies, pickles, home cooking, plants, shrubs, bulbs, candy; novelties and sewing. Afternoon tea will be served. There will be facilities for car parking, parcel checking and nursery services. Special events will include, a turkey shoot on the rifle range, games of skill and chance and drawings. Proceeds will be used to complete high school tennis courts to continue the scholarship and to add books to school libraries.

Victoria West — A colorful P.-T.A. country fair at the Victoria West school realized approximately $500. Old-fashioned costumes for ladies, plaid shirts for men added to the spirit of fair. Mrs. F. Warren was the general convener; H. Downard, principal, supervised decorations done by school pupils. Prizes awarded to the first lady and gentleman to speak to the Mystery Lady went to Miss E. Kennedy and L. Lucas. Mrs. W. Spedding was in charge of the post office; Misses L. Barton N. Lovick, D. Humeston, rummage sale; Miss D Bancroft; puzzles; Messrs. W. Chater, D. Millar, R. McRae, C. Banfield, W. Jenkins and Miss M.Jasechko, games; Miss J. Cornell and Miss M. Bateman, white elephant; Miss M. MacPherson, Mrs. R. Mannix, jewelry; Mrs. E. H. Gildea, books; Mesdames P. Greenwood, D. Macdonald, R. McLean, J. McFarlane, hot dog and refreshment bar; J. E Kirkwood, pop; Mrs. J. E. Kirkwood, Mrs. W. Warren and E. A. Merrett, contests; Mesdames E. A. Merrett, W. Hook, R. Carmichael, W. Lowery, home cooking; Mesdames D. Jessup, M. Sparks, B. E. Robertson, novelties; Mesdames M. Durrell, T. Eastick, S. Hulford, candy; Mrs H. Hiolroyd, Mrs. G Crocker, garden produce; Mrs. F. Davison, bran dip; Mrs. W. Jenkins, balloons; Mrs. A. Strugnell, lady with 1,000 pockets; J. Dee and R. Moore, bingo; A. Strugnell, auctioneer.

Royal Oak—Further plans for the Royal Oak P.-T.A. bazaar to be held in Royal Oak Women's Institute Hall, Wednesday, were discussed at the recent meeting. F. J. Willway showed a film, "Satisfying the Emotional Needs of Your Child." Mrs. J. Smith served refreshments.

Women's Forum Names Executive

Annual reports were heard at the meeting of Liberal Women's Forum held last week-end.

Elected to the executive were Mesdames J. T. Jones, A. C. Ross, R. Williams, J. L. Gates and W. Amos. Central committee members are Mesdames E. Finlay, A. C. Ross, H. R. McKenzie and J. L. Gates.

Following business, pictures were shown by Messrs. H. W. Smith and Belton. Afternoon tea was served by members of Ward One, the convener, Mrs. C. Orchin.

Presiding at the tea table, attractively decorated with poppies and chrysanthemums were Mrs. A. C. Ross and Mrs. S. W. Kendall.

Special guests were Mrs. W. T. Straith and Mrs. A. H. Cox.

Students' Recital

Monthly recital of the B.C. Federation of Music Teachers' Association was held, with Rita Nevard acting as chairman. Those invited to participate were Janice Hickman, Trudy Humber, Karen Troop, Dana Thompson, Peter Terry, Anne Rose, Brenda Durrant, Jan Garber, Ida Daly, Vivienne Forbes, Dalphine Forbes, Sharon Williams, Dianne Kersey, Billy Hyslop, Bryan Kersey, Myrne Beere, Maryanne James, Carol Lowery, Jill Ulrich.

To make your perfume last longer place it inside the wrists, inside the crook of the arm and along the throat. Perfume placed on the "pulse spots" stays alive because of the extra warmth of the skin.

Business, Professional Women's Club Hears Members On National Subject

Preliminary to a national night supper meeting to be held in the clubrooms on Nov. 27, members of Victoria Business and Professional Women's Club heard short addresses Monday evening following a business session.

Program was arranged by Mrs. Marguerite Laughlin, second vice-president and national chairman. Three club members spoke: Miss Dorothy Edney and Miss Marjorie Hurst on "What National Federation Means To Me," and Mrs. Clare Lord on the interpretation of the clubwoman's creed.

Miss Elizabeth Forbes presided, and Mrs. Ethel Hudson was initiated as a new member.

Report on a rummage sale, given by Mrs. Mabel Curry, showed a sum of $94 realized, and report of a penny fair, given by Miss Mary Cliff, showed $79.10 cleared.

Announcement was made that guest speaker at the national night banquet will be Mrs. Elsa McCleave, Penticton, recently elected British Columbia president of Business and Professional Women's Clubs. Mrs. Margaret Campbell, Vancouver, national vice-president, will also be a speaker.

WAKE UP YOUR LIVER BILE—

Without Calomel—And You'll Jump Out of Bed in the Morning Raarin' to Go

The liver should pour out about 2 pints of bile juice into your digestive tract every day. If this bile is not flowing freely, your food may not digest. It may just decay in the digestive tract. Then gas bloats up your stomach. You get constipated. You feel sour, sunk and the world looks punk.

It takes those mild, gentle Carter's Little Liver Pills to get these 2 pints of bile flowing freely to make you feel "up and up." Get a package today. Effective in making bile flow freely. Ask for Carter's Little Liver Pills, 35¢ at any druggists.

Oh Boy! it's keen - it's

Yes, it's Ovaltine time! And just watch those youngsters come a'running! Toddlers to teens, they're sturdy, happy, healthy . . . and do they love that malty rich flavour! Plain *or* Chocolate Ovaltine is so good . . . and so good for children! Serve it at mealtime, after school and at bedtime . . . then watch those happy, healthy smiles!

BUY PLAIN OR CHOCOLATE FLAVOURED OVALTINE AT YOUR DRUG OR FOOD STORE TODAY. TWO HANDY SIZES TO SUIT YOUR NEEDS.

OVALTINE
THE DELICIOUS FOOD DRINK

28-50

HEY KIDS!

Ask Mummy to send this coupon right away, for your plastic Ovaltine shaker! Cowboy shakers for boys—Cowgirl shakers for girls! It's fun to shake up your own delicious drink of Ovaltine!

A. Wander Limited, Dept. . . . . .
Peterborough, Ontario.
I enclose 15c and the aluminum seal from inside the lid of the Ovaltine tin. Please rush me my (Cowboy) ☐ (Cowgirl) ☐ Ovaltine shaker. (Check type desired.)
Name . . . . . .
Address . . . . . .
City . . . . . Province . . . . . .

Robin Hood
FRESH EGG
CAKE MIXES

. . . you add a fresh egg and get a better cake!

Rita Martin

RITA MARTIN, Director, Home Service Department, Robin Hood Flour Mills Ltd.

Guaranteed to produce a better cake than any other mix, or your money back!

Only ROBIN HOOD
- contains no egg powder
- asks *you* to add a fresh egg
- *guarantees* a higher, lighter, fresher-tasting cake every time—moist and fresh the second day
- is made with extra fancy Velvet Cake Flour
- was preferred by 2 out of 3 women in nation-wide test.

Try other Robin Hood Mixes: Gingerbread . . and Easy-Mix

C-17-50

Help Prevent Tooth Decay!

BEFORE IT STARTS . . . INSTEAD OF AFTER IT APPEARS

AMMONIATED LISTERINE TOOTH PASTE
. . . designed to help prevent decay 3 ways!

This famous formula, developed by the University of Illinois Foundation, caused enormous interest in dental circles because of its **promising method of attacking tooth decay.** In preliminary tests conducted at the University, **case after case of reduction** in the incidence of tooth decay was reported.

Now the manufacturers of Listerine Antiseptic make **this same formula readily available to you** and to your family. Use Listerine Ammoniated Tooth Paste regularly, as directed, morning and night and right after eating. Lambert Pharmacal Co. (*Canada*) Ltd., Toronto.

Made in Canada

1. **Chemical action reduces** mouth acidity. Mouth acidity encourages decay.
2. **Mechanical action cleans** surfaces as teeth are brushed—helps break up and remove decay-breeding deposits.
3. **Chemical action checks** acid-forming bacteria—a major cause of decay.

LICENSED BY UNIVERSITY OF ILLINOIS FOUNDATION!

HAIL ANY CAR AND YOU GET YOURSELF CAB AT YELLOWKNIFE

YELLOWKNIFE, N.W.T. (CP)—You don't have to wait long for a taxi in this isolated mining town on the north shore of Great Slave Lake.

To hail a cab, all you do is walk onto one of the graveled streets and stop a car—any car—and you're almost certain to get a taxi.

Until recently there were only two private cars kept year-round at Yellowknife. Recent arrival of two small English cars has boosted the permanent population to four out of a summer total of approximately 40.

The result has been that taxis have made a mint of money, especially during the gold boom a few years back.

WHEN YOU CAN'T STOP that COUGH...*

When other cough drops fail, GET REAL 3-WAY RELIEF!

1. Ease dry throat tickle
2. Soothe irritated membranes
3. Help loosen clinging throat substances

*due to colds, smoking

STILL ONLY 10¢

SMITH BROTHERS BLACK COUGH DROPS

Men of Distinction prefer

LORD CALVERT Canadian Whisky

Served with pride on those special occasions when only the finest will suffice

CALVERT DISTILLERS (CANADA) LIMITED
AMHERSTBURG • ONTARIO

This advertisement is not published or displayed by the Liquor Control Board or by the Government of British Columbia.

CHRISTMAS CARD DESIGNER

Churchill Makes More Money As Painter Than Writer Of Books

WASHINGTON (UP) — Winston Churchill made the world rattle with his oratory.

But his first effort in painting didn't ruffle a leaf in the artistic world.

But now he's bigtime stuff. He's in the Christmas card business and probably making more money than he ever made telling Parliament what to do or writing books on how to win wars.

Winnie is no kid at the business of painting. True, he never held a brush in his hand, aside from a hair-comber, until 1915. At that point he was booted out of the British government temporarily.

Later he wrote that he felt like: "A sea beast fished up from the depths—or a diver too suddenly hoisted; my veins suddenly threatened to burst from the sudden fall of pressure."

In other words, the guy couldn't sit still.

He didn't.

What Winnie needed and found was a hobby.

He was 50 at the time—and tells about it in a folksy little book he has written called "Painting as a Pastime."

He was inspired by his cousin, Lady Gwendoline Bertie-Churchill, who also painted. The sight of her sitting with easel in front of her stirred up the artist in him.

He called for Lady Gwendoline's kids to fetch him their water colors. They did. And all of a sudden he had himself a picture of—a kidney bean.

They say, and he won't deny it, that Churchill still has it framed some place.

Anyhow, that was his first effort.

The former prime minister has come a long way since then.

As of now, he is about to appear with seven scenes on American Christmas cards—for Hallmark greeting cards.

I'm not much of a critic of the arts. I spent two years in freshman biology at the University of Iowa trying to get a clear picture of the heart of a dead frog. I finally passed with a three-color job which the professor described as looking like a cross between a Bartlett pear and a Stark's Delicious apple.

But I took some of these Christmas cards to an artist friend of ours, Mrs. Mae Kirkpatrick.

"I am surprised," said she. "The man can do almost everything but portrait, and from the samples I see here, he never has tried that. I particularly like the scene he did on hunting. That's a rough kind of painting—all those dogs. The faces on the hunters. Mr. Churchill does everything."

Mr. Churchill, indeed, has done just about everything.

Nobody will deny the fact that—with his name—he could sell a picture of a pig backing through a loose board in a sty.

Winnie didn't have to do that to get where he is in art. He drew 'em straight. And for the first time in his career—which is a hobby and a relaxation for him—he is in the chips.

Needless to say, Mr. Churchill already has all the chips he needs.

NO RED TAPE NOW ON VISAS

OTTAWA (BUP) — Canadian businessmen now can obtain visas more easily for trade trips to Mexico.

The Mexican government has revised its visa regulations to permit papers to be issued to Canadian businessmen on payment of a $3 fee, without official red tape.

To qualify for the new regulations, however, the businessmen have to be native-born Canadians, or naturalized Canadians born in a country of the American continent or of western Europe.

For a real smooth Highball!

HIRAM WALKER'S OLD RYE

This advertisement is not published or displayed by the Liquor Control Board or by the Government of British Columbia.

Remote Aussie Mine Yields Rare Metal

SYDNEY, Australia (CP) — The world's largest deposits of high-grade tantalite, a metal ore used to toughen armaments, are at Wodgins and two smaller mines nearby, 900 miles north of Perth. There the temperatures range up to 120 degrees in the shade in the height of summer.

It was 25 years ago that a man sidled up to Lady Moulden, then Australia's wealthiest woman, at the Adelaide racetrack and whispered a tip which led to development of the mine.

In the Second World War tantalite from Wodgins, worth $8,000 a ton raw, was flown by air express to the United States. There smelting produced one ton of refined tantalum metal from every two tons of ore.

Relax... with a cup of Canterbury

...*the tea with the flavour most folks like best!* Rich and robust, yet soothing, satisfying...Canterbury's flavour is just the way you like it. Enjoy a steaming cup often. *Everybody* who tries Canterbury likes it!

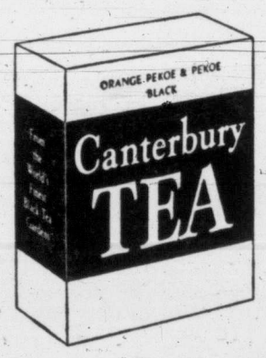

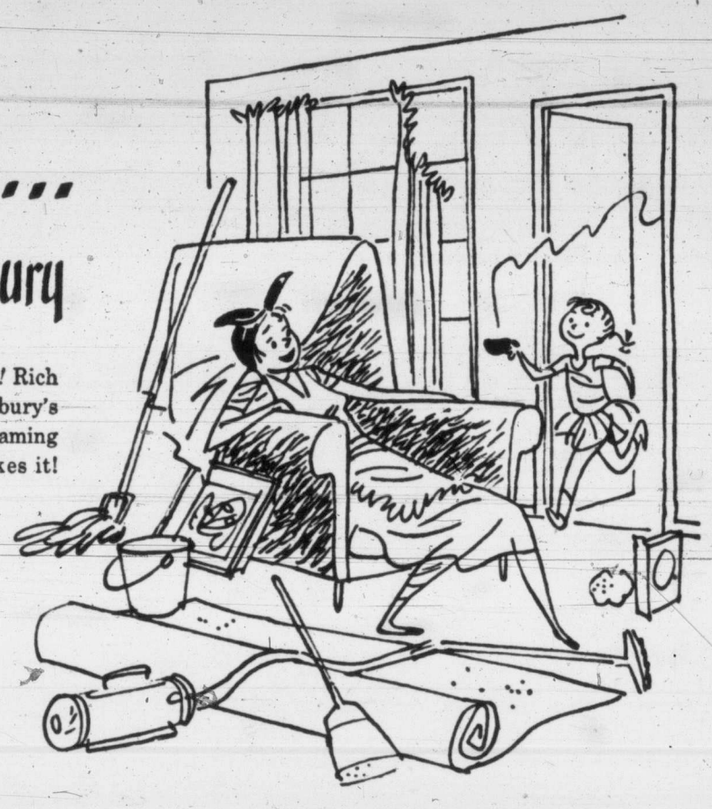

it costs you less at SAFEWAY

Aluminum adds a plus to pancakes!

An "Inside Story" about Maple Syrup

1. Aluminum means a lot to your breakfast! Your griddle-cakes taste better with good maple syrup. And the best syrup is made from sap that is collected in aluminum pails.

2. Maple sap must be well-protected to preserve its delicate flavour. Farmers using aluminum pails find this "food-friendly" metal preserves colour, taste and flavour perfectly.*

3. Aluminum is used for tapping-pegs, containers and evaporators, too. The increasing use of aluminum in the industry means higher-quality syrup for you.

HINTS TO THE HOUSEWIFE

Natural minerals in food and water occasionally discolour aluminum utensils. Natural acids in foods remove the deposits. For example, the iron in spinach leaves a deposit on aluminum; the acid from tomatoes or rhubarb dissolves the deposit.

* Quebec farmers receive Federal and Provincial aid in replacing old-fashioned sap pails with aluminum pails. Modern aluminum containers fully conform to all pure-food laws.

Aluminum is friendly to food!

ALUMINUM COMPANY OF CANADA, LTD.

A Cleaner for every Need... Every Budget

GENERAL ELECTRIC VACUUM CLEANERS

G-E Vacuum Cleaners give you the same "quality first" features that distinguish every member of the famous family of G-E Appliances. You'll be delighted with their all-round cleaning efficiency.

Let your G-E dealer help you to decide which one of these three cleaners best fills *your* particular needs.

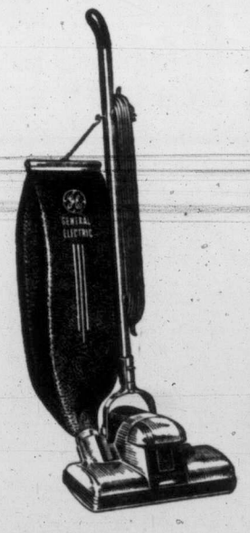

G-E STANDARD MODEL ... Brush-beating action shakes loose deep-down dirt. Powerful suction whisks this dirt into bag. $94.50 (attachments extra).

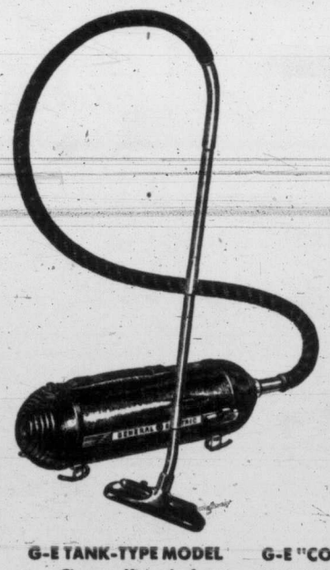

G-E TANK-TYPE MODEL ... Cleans efficiently from floor to ceiling. Keeps walls, draperies, home furnishings fresh and bright. $109.50

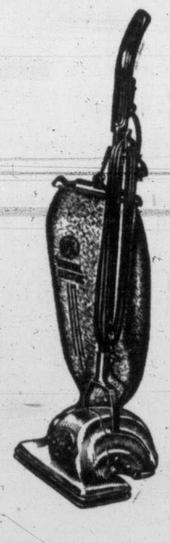

G-E "COMPACT" MODEL ... Motor-driven brush loosens deeply-embedded dirt. Powerful suction whisks up dirt, dust and lint. $59.50 (attachments extra).

CANADIAN GENERAL ELECTRIC COMPANY LIMITED
Head Office: Toronto — Sales Offices from Coast to Coast

BALL ELECTRIC, 1 Burnside Road W. - - G 5952
FLETCHER BROS. LTD., 1130 Douglas St. - G 0561
KENT'S LTD., 742 Fort Street - - - - - - E 7104
MACDONALD'S LTD., 712 Yates Street - - E 1171
MURPHY ELECTRIC CO. LTD., 744 Yates St., G 1713
VICTORIA ELECTRONICS LTD., 1000 Fort St., E 6034
WILLCOX LTD., 1736 Douglas Street - - - - E 8012

CONSUMER HIT

Aluminum Slash First Big Move

By DAVE STOCK

Aluminum is big news this week.

In the United States top men of the National Production Authority have decided that as of next Jan. 1, there will be a 35 per cent cut in the amount of aluminum available for civilian goods.

The N.P.A. order actually is the first drastic cut by the U.S. government into civilian use of a strategic material since the start of the Korean War. Aluminum is, of course, way up near the top of the strategic material list because of its use in construction of aircraft, ships and land vehciles.

Aluminum is used, in fact, wherever lightness and strength are prime requisites.

The American cutback order is certain to have its effect here.

It might be the shot in the arm necessary to stimulate quicker movements toward establishment of a B.C. aluminum industry.

The Aluminum Company of Canada some three years ago let it be known it was interested in constructing one of the world's largest aluminum production plants in this province if certain conditions were right. The provincial coalition cabinet wasted no time in putting out the welcome mat for the big company.

SEEKING STE

Company engineers since then have been scouting through B.C.'s hinterlands to see if they could find a suitable place for the mammoth development being considered. Right now, the crews are working over country in the Tweedsmuir Park area.

The most likely place for development so far is at Kitimat, about 65 miles east of Prince Rupert. The suggestion is a plant here could utilize power developed in an interior la'ce system.

Regardless of what the Canadian Aluminium Company of Canada does, the U.S. cut-down order will have other immediate effects here.

For one thing—and this is bad—there will more than likely be a reduction in many aluminum consumer goods on the market. For another—and this is good—there will probably be a renewed demand in the U.S. for more B.C. lumber and mill products.

USED IN BUILDING

The reason for this is, that sheets of aluminum that have been extensively used south of the border as roofing and siding for houses, farm buildings and industrial plants will no longer be so readily available. What is on the market will naturally cost more.

Therefore, lumber comes back into its own. B.C. lumber and shingle men will be ready with sharp pencil and open order books to make the most of the situation.

Actually, the N.P.A. order will channel between 300,000 and 350,000 tons of the light metal into the U.S. defence effort each year. Most of it will be used in aircraft factories.

N.P.A. Administrator William H. Harrison say the order was entirely necessary. There just isn't enough of the vital metal, he says, to go around to everybody wanting it.

MAY BOOST PRICES

He has recognized the cutback might push up prices and might even cause some unemployment among American industries engaged in the production of furniture, automobiles, electrical equipment and machinery.

Harrison says, however, he fully hopes U.S. consumer credit regulations, in effect more than a month, will reduce the demand for some goods using aluminum, including radios, television sets and vacuum cleaners.

If this happens, he feels, the cutbank order might not affect American production as drastically as may seen probable.

He also figures some of the big appliance companies might be able to have their researchers develope a substitute material for use in their products between now and the year's end when the restrictive clamps go on.

Unlike the U.S. War Production Board, which limited production to certain items when it was trying to save on aluminum during World War II, the N.P.A. will allow manufacturers to make whatever they want—just so long as they don't want more raw material than their quota allows.

U.S. Policies On Steel Hit

NEW YORK (AP)—The part-control, part-free method of distributing steel in the United States already is proving unworkable, The Iron Age, metalworking trade weekly, says today.

By next May, the publication predicts, "the control orders will be so numerous and far-reaching that a controlled materials plan will be installed as a means of restoring order to a confused and chaotic market."

Hardest hit by the changeover, it says, will be manufacturers of non-essential civilian goods.

"Steel shipments to them will be drastically slashed, if not eliminated," The Iron Age says.

Despite producers' current efforts to clean up old orders and start the new year fresh, it continues, "they are running as much as two months behind on some items.

Output this week is placed by The Iron Age at 103 per cent of steel-making capacity.

Courtaulds Plan Major Expansion

CORNWALL, Ont. (CP) — A $3,000,000 expansion program is planned by Courtaulds (Canada) Limited for 1951, it was announced here today. Officials said details will be revealed at the end of the year. The company completed a $17,000,000 plant expansion and modernization program last year. It produces rayon staple fibre.

ALBERTA OIL REPORT

Four Clifton C. Cross Concerns May Merge

An amalgamation of the Clifton C. Cross group of companies loomed on the horizon Tuesday with an official announcement to the effect that a new organization with Dominion incorporation comprising four Cross companies is under consideration.

The companies are Globe, Leduc West, British Empire, East Leduc.

The announcement gave oil reserves of these four companies, not including Lloydminster holdings, at 3,600,000 to 4,000,000 barrels. All in all the companies have substantial interests in 32 oil wells; 16 at Leduc, four at Stettler, 12 at Lloydminster.

At the same time the companies announced they would participate in a well in the hot Flint area and another at Leduc.

The Flint well will be Shawnee Petroleums No. 1, about three miles southeast of the Flint discovery. Here three separate tracts comprise holdings of 200 acres. The four Cross companies mentioned above are taking a 15 per cent interest. A 40 per cent interest is held by Roxborough Oils, Redwater Leaseholds, Edmonton Leaseholds. Warner Oils has a 25 per cent interest; Share Oils a 5 per cent interest, and a private group the balance. Location is Lsd 16-3-45-21.

The Leduc well will be drilled by the four Cross companies on 80 acres three-quarters of a mile southeast of the Texaco South Calmar D-3 oil discovery, slightly less than a mile northwest of Mic-Mac No. 1. The Cross group drills for a 50 per cent in 80 acres, the owner of the property Phillips Pete retaining the other 50 per cent.

The Cross group also has an option for a similar deal on 160 acres to the east.

Regarding the merger, the official announcement stated. "It is likely that senior financing will be arranged in the near future to provide substantial working capital for projected operations."

The Cross well at the south of Leduc is to be called Trans Empire-Phillips No. 1, omitting the names of the individual Cross companies.

Following the announcement the Globe Oil Company stated it was withholding its usual Dec. 1 dividend a matter of some $80,000 pending the approval of the shareholders of the various companies regarding the merger.

TODAY'S STOCK QUOTATIONS

By: James Richardson & Sons, T. H. Burns & Co. Ltd., A. E. Ames & Co., Investment Dealers' Association, H. A. Humber Ltd., Hagar Investment Ltd.

Closing Averages

Dow Jones New York Index:
30 industrials ___229.52, off .02
20 railroads _____68.85, up .54
15 utilities _____40.79, off .01
65 stocks _____82.84, up .18
Volume, 1,620,000 shares.

Toronto Averages:
Industrials ____284.58, up .28
Golds _____76.53, off .25
Base metals ___158.23, up .78
Western oils ____82.07, up .91
Sales, 1,690,000.

Montreal Averages:
Industrials ___185.80, up 0.70
Utilities _____84.10, up 0.10
Golds _____57.01, off 0.03
Papers _____619.66, off 1.13
Sales, 276,900.

TORONTO

OILS	Bid	Asked
Anglo-Canadian	485	495
Atlantic Oil	241	250
C. and E.	760	780
Calvan	400	440
Foothills Oil and Gas	500	550
Home Oil	1400	14¼
Okalta	195	200
Pacific Pete.	720	730
Polaris	320	330
Royalite	1300	1325
MINES		
Akaitcho	135	144
Amalg. Larder	20	22
Aunelle	8	8½
Aumaque	27	31
Aunor	282	290
Barnat	105	108
Bevcourt	40	44
Bidgood Kirkland	6	7
Bobjo	11½	12
Braiorne	630	640
Broulan	65	69
Buffalo Addison	10½	11
Buffalo Ankerite	135	155
Bulolo	620	640
Base Metals	40	45
Campbell Red Lake	195	200
Castle Trethh	200	210
Canadian Malartic	65	73
Central Patricia	67	
Chemical Research	98	100
Chesterville	50	54
Cochenour Willans	150	160
Coin Lake	12	14
Colombac	4	4½
Conwest	300	310
Cons. Beatty	55	
Cons. Duquesne	47	55
Cons. Howey	42	46
Cons. Smelters	11950	12000
Croinor	35	40
Discovery Yellowknife	32½	34
Dome Mines	1400	1450
Donalda	49	50
East Malartic	130	135
East Sullivan	790	800
Elder	50	53
Eldona	26	27
Eureka	40	45
Falconbridge	770	775
Frobisher	270	280
Giant Yellowknife	645	655
Gods Lake	35	37
Golden Manitou	630	640
Harricana	8	8½
Hardrock	25	30
Hasaga	28	32
Heva Cad.	6	8
Hollinger	10	1050
Hosco	5½	7½
Hudson Bay Mining	5675	5725
Indian Lake	4¼	4½
Inspiration	41	50
Joliet Quebec	100	105
Kerr Addison	1525	1575
Kirkland Lake	91	96
Labrador	590	600
Lake Dufault	90	95
Lakeshore	920	940
Lake Wasa	46	49
Lamaque	535	560
Leitch God	102	103
Little Long Lac	45	50
Lingman Lake	22	27
Louvicourt	16	18
Lynx Yellowknife	15½	17
Madsen Red Lake	220	225
Macassa	196	210
Marcus	10	11
Malartic Goldfields	220	225
McDonald	104	108
McIntyre	5225	5300
McKenzie Red Lake	44	48
McLeod Cockshutt	215	222
Moneta	33	40
Nechi Cons.		60
Negus	80	90
Normetal	475	485
Northern Can.	8½	9½
Noranda	7275	7325
O'Brien Gold	133	137
Orlac	5	7
New Calumet	218	224
Osisko Lake	115	125
Pamour Porc.	85	90
Pato Cons.		295
Paymaster	65	70
Perron Gold	45	48
Pickle Crow	167	175
Powell Rouyn	95	102
Porcupine Reef	103	105
Preston	140	150
Quemont	2450	2550
San Antonio	250	260
Senator	22	24
Sheep Creek	123	125
Sherritt Gordon	278	282
Silanco	20	24
Sigma	600	675
Sisco Gold	50	53
Sladen Malartic	59	62
Steeprock	645	655
Sullivan	300	310
Sylvanite	116	123
Teck Hughes	245	255
Toburn	31	38
Trans. Cont. Resources	48	49
Upper Canada	180	185
Ventures	880	900
Wait Amulet	950	975
Wright Hargreaves	175	180
Yellowknife Bear	85	94

NEW YORK

	Close
Allied Chemicals	53¾
American Can	100¼
American Tobacco	66½
American Smelter	69
American Tel. and Tel.	151
Anaconda Copper	36¾
Atchison Topeka	129½
B. and O. Railway	15¼
Bethlehem Steel	44¾
Canadian Pacific Railway	19
C. and O. Railway	33¼
Chrysler	71¼
Du Pont	81½
Eastman Kodak	50¾
Erie Railroad	16½
General Foods	48¾
General Electric	50
General Motors	49½
Goodyear Tire	60
Inter. Harvester	31¾
Inter. Paper	46
Inter. T. and T.	12¼
Inter. Nickel	34¾
Johns-Manville	45¾
Kennecott Copper	69¾
Loew's Theatre	16¼
New York Central	17¼
Norfolk and Western	48
Northern Pacific	27½
Pennsylvania Railroad	19¼
Procter & Gamble	68¼
Radio	17¾
Republic Steel	45¼
Schenley Distillers	34½
Standard Oil California	78¼
Standard Oil New Jersey	86¾
Sears Roebuck	53½
Socony Vacuum	24¾
Southern Pacific	61¾
Southern Railway	42¾
Texas Corp.	77¼
Union Carbide	49¾
Union Pacific	97½
United Aircraft	31¾
U.S. Steel	40¼
Westinghouse Electric	33¾
Woolworth	45¾

CITY EGG PRICES

To producer:	
Grade A large	84c
Grade A medium	48c
Pullets	37c
Grade B	39c
Wholesale:	
Grade A large	61c-64c
Grade A medium	55c-58c
Pullets	46c-48c
Grade B	36c

A 16-volume edition of the works of Honore de Balzac has been translated into Hungarian.

Prices Firm In Dull Day Industrials Edge Higher

TORONTO (CP) — Prices firmed in dull, quiet trading on the Toronto Stock Exchange today.

Industrials continued Tuesday's listless tendency after five days of strong advance and edged to new high ground with prices staying in a narrow path and changes few. Papers, constructions and manufacturing companies showed a majority of fractional gains in the groupings. Steels, agricultures and textiles were lower and the rest of the board was mixed.

Base metals advanced to new high ground for the third straight session. International Nickel, Hudson Bay, Steep Rock, Quemont and Sherritt Gordon were leading issues that advanced. Mackeno and Acadian-Uranium were the most active in the group, but closed almost unchanged.

Junior and senior golds drifted lower most of the day but towards the final hour mild support appeared. Activity was quiet and gains and losses were limited to pennies. Western oils were slow to start but they finished with small gains. Home Oil and Royalite led the list with fractional advances.

Few issues shifted by more than $1 a share, and individual influences such as generous dividend action appeared to be the principal prop for selective buying.

Quotations were well mixed, and the pace of dealings held close to that of recent sessions at about 1,700,000 shares for the day.

J. I. Case climbed as much as three points to a high for the year after directors ordered a $2 year-end dividend and a 10 per cent stock distribution.

Canadian issues gained, with International Nickel up $1 and Hiram Walker ¾. Canadian Pacific and McIntyre each eased ⅛. Dome Mines and Distillers Seagrams were unchanged.

On the curb, Royalite Oil added ½ and Giant Yellowknife ⅛; while Lake Short was unchanged.

Interest Checked

LONDON (Reuter) — A reminder of the possibility of increased taxation to pay for armament programs checked active interest in the London Stock Exchange at the start of a new account today.

Nevertheless prices generally were firm with British government short-dated stocks supported and improvements were shown by textiles, electrical equipments, irons and steels.

The taxation reminder came in a Washington report of a suggestion to increase the tax on all United States business corporations.

Canadian Dollar

NEW YORK (CP)—The Canadian dollar was up 1/16 of a cent at a discount of 3⅝ per cent in terms of United States fund in foreign exchange dealings today. The pound sterling was unchanged at $2.80⅛.

VANCOUVER

OILS	Bid	Asked
Allied Oil	87	89
Anaconda Oil		9¾
Anglo-Canadian	485	490
A.P. Con.	37	44
Atlantic Oil	245	250
Calmont	83	88
Central Leduc	232	235
Commoil	150	
Commonwealth	175	
Continental Oil		52
Dalhousie	33	35
Del Rio	113	117
East Leduc		25
Federated Pete.	490	510
General Pete.	500	
Do. A	525	
Globe Oil	56	
Hargal Oil	11½	13
Highwood Sarcee		13½
British Empire	52	
Home Oil	13¾	1400
Leduc West	110	
McDougall Segur	20	23
Mercury		15
Mill City		23
Model Oil	51	60
National Pete.		175
Okalta	195	199
Pacific Pete.	710	725
Polaris	315	335
Princess	160	
Redwater Leaseholds		51
Royal Canadian	10½	12
Royalite	1300	1350
Share Oil	10	11
South Brazeau Pete.	10½	11
Spooner Oils		45
Sunset Oils	32½	
Superior Oils	80	83
Vanalta	33	37
York Oil	26	27
MINES		
Bayonne Cons.	1¾	
Base Metals	42	
Braiorne	625	
Bridge River Con.	2½	
B.R.X. (1935)	4	5
Canuse Caribou	5½	
Caribou Gold	105	115
Congress	7	10
Cuyuni Gold	16	
George Copper	7	
Golconda	24	
Grandview	30	35
Grull Wihksne	2¾	3
Hedley Mascot	41	42
Highland Bell	86	90
Inter. C. and C.	25	
Island Mountain	90	95
Kootenay Belle	67	69
McGillivary Cree k	8	
Pacific Nickel	28	31
Pend Oreille	805	815
Pioneer Gold	195	200
Premier Border	5½	6
Privateer	7½	8
Quatsino Copper	9	9½
Red Hawke	5½	6
Reeves McDonald	405	410
Reno Gold	2	3
Sheep Creek	123	125
Silbak Premier	31	33
Silver Ridge		9
Silver Standard	230	235
Surf Inlet Gold		12
Taku River	6	9
Taylor Bridge	21	25
Utica	3	4
Vananda	9½	12
Wellington	2¼	2⅞
Western Exploration	73	75
Western Uranium	99	100
INDUSTRIALS		
Alberta Distillers	172	175
B.C. Forest Products	460	490
B.C. Turf	38	45
Burrard Drydock A	750	850
Canadian Western Lumber	6¾	675
Capital Estates	22	22¼
Coast Breweries	420	425
H. R. MacMillan B	1325	
Pacific Coyle	90	
Sun Publishing	2000	2075
Westminster Paper A	8¾	
Do. B	4¾	500

Bond Market Easier

MONTREAL (CP)—The bond market moved a shade easier in quiet trading today. Dominion were off ¼ on the average, with Canada's trading around the 101 mark, which is a new low for the year. Provincials, municipals and corporations eased with little trading and no features.

MONTREAL -- TORONTO

INDUSTRIALS—CLOSING PRICES

	Bid	Asked
Can. Invest. Fund		
Can. Bank of Comm.	26½	
Dominion Bank	29½	30
Imperial Bank	33¾	
Bank of Montreal	30½	31
Bank of N.S.	45¾	
Royal Bank	30	30½
Bank of Toronto	52¾	
Atlas Steel	12	12¼
Abitibi com.	43¾	43
Do. pfd.	25	
Algoma Steel	28	28½
Aluminum pfd.	84¼	85
Do. pfd.	26½	26¾
Asbestos Corp.	37	37½
Bathurst A	37	37½
Bell Tele.	39¼	39¾
Brazilian Tract. A	21¾	21¾
B.A. Oil	29½	29¾
B.C. Forest Prod.	470	485
B.C. Power A	29¾	30
Brown com.	8½	8¾
Do. pfd	124	126½
Bruck Mills A	18½	19
Do. B	8¼	9
Building Prod.	32	32¾
Bulolo Gold	620	
Can. Dom. Sugar	21	21¾
Can. Malting	53	55
Can. Nor. Power	10½	10¾
Can. Ss. com.	24	25¼
Do. pfd.	44	44¾
Can. Cement	47	48¼
Can. Brew.	17¾	17¾
Can. Bronze	28	29
Can. Car & Fdry.	16	16¼
Can. Celanese	49¾	50
Can. Dredge & Dock	27½	29½
Can. Ind. Alcohol		11¾
C.I.L.	27½	28
Can. Loco.		27¾
C.G.R.	20¾	20¾
Can. Vickers	13½	
Cockshutt Plow	21½	22
Comm. Alcohol	350	385
Cons. Paper	31¼	31¾
Cons. Glass	25	26
Dist. Seagrams		29
Dom. Bridge	52	54
Dom. Engineering	68	71
Dom. Fdries. & Steel		39½
Dom. Woollens	8	8½
Dom. Steel & Coal B	26¾	26¾
Dom. Stores	13¼	13½
Dom. Tar & Chem.	26½	26¾
Dom. Textile	12¼	12½
Donna Paper	25½	26
Dryden Paper	28	29
Eddy Paper		19½
Electrolux	14½	14¾
Famous Players	15½	15¾
Fanny Farmer	33	
Fleet Aircraft	135	140
Ford of Can. A	51¼	52
Foundation Co.	35¼	36½
Fraser Co	37½	38
Gatineau Power	17½	18
Gen. Steel Wares	18¼	19
Gypsum Lime	22¼	22¾
Hamilton Bridge	12½	13½
Howard Smith	68½	69¼
Imperial Oil	28	28¼
Imperial Tob.	13	13¼
Indust. Accept.	33	33½
Int. Bronze Pwdr.	21	22
Int. Nickel	38	38¾
Int. Paper	47¾	48
Int. Pete.	13¾	13½
Jamaica P.S.	11¾	12
Lake of Woods	28	30
Lowney, Walter M.	15¾	15¾
Maple Leaf		12¼
Massey Harris com.	43¼	43½
McColl Front.	17¼	17¾
MacMillan A	13	13¼
Do. B	13	13¾
M. & O. Paper	23	
Mitchell, Robt.	27	
Molson's Brew.	28	29
Montreal Loco.	19¼	19½
Moore Corp.	99	100
Nat. Brew.	20	20¼
Nat. Drug	12	13
Nat. Steel Car	26¾	27
Ogilvie Flour	20	20½
Page Hersey	50	
Powell River	62½	63
Power Corp.	20¼	21
Price Bros.	108½	110
Quebec Power	19	19½
St. Law. Corp. 1st pfd.	55¼	55¾
St. Law. Paper 1st pfd.	103½	104
Sick's Brew.	20	21
Southam Co.	19½	
South. Can. Pwr.	27	30
Standard Chem.	9	9¼
Steel of Can.	28¼	28½
Taylor P. & C. com.	6	7
Do. pfd.	11	
United Steel	8	8¼
Walker Gooderham	56	
Westeel Prod.	14½	15
Winniper Elec.	36¾	37

GRAIN

WINNIPEG

	Open	High	Low	Close
Oats—				
December	92¼	93½	91¾	92½
May	87¼	88	86⅞	87⅞
July	83½	84¾	83½	84¼
Rye—				
December	157⅞	158	157⅞	158⅝
May	160½	163	160⅝	163
July	160	160⅞	160	160⅞
Barley—				
December	142	142⅞	141	142⅞
May	129½	130½	128¾	130⅝
July	123⅛	124	122⅝	123¾
Flax—				
December	380	385	380	384
May	376	381	376	380

Cash Grain Close
Oats—No. 2 cw. 98½.
Barley—No. 2 cw. 159⅝.
Rye—No. 2 cw. 158⅝, track 158⅝.

CHICAGO

	Open	High	Low	Close
Wheat—				
December	228½	229½	228	229
May	233¼	233⅞	232½	233¼
July	225	227	224¾	226⅝
Corn—				
December	162⅝	163½	162⅛	162¾
March	166	166½	165¾	166
May	166	167	165½	166½
Oats—				
December	95¼	96½	95	96⅝
March	94¾	95⅝	94¾	95¾
May	90⅞	92	90⅝	91⅞
Rye—				
December	151¾	155	151¾	154
May	158¾	161¾	158¾	161
July	163¾	164½	163½	163¾
Soy Beans—				
November	286¼	292¼	286¼	290½
January	290¼	294¾	289½	294
March	292½	296	290¾	295½

Wood Into Silk

NEW DELHI (CP)—Experiments for preparation of wood pulp for the manufacture of artificial silk yarn have been carried out by the Travancore Cochin government. Investigations showed that "eeta bamboo" plentiful in the Travancore-Cochin forests, is well suited.

Probe Of Restrictions In British Industry Wanted

LONDON (AP)—A group of British management experts who recently visited the United States Tuesday recommended an investigation of restrictive trade practices in Britain.

The report of the group was full of admiration for American management and its use of accounting, and for competition as an incentive to reduced prices.

For Britain, they asked an investigation "by an independent commission into the extent of price agreements, quotas and restrictive practices, and that consideration should be given to the effect these are having on technical development and on the cost of production in this country."

The specialist team said "the greatest single factor in American industrial supremacy is the effectiveness of its management at all levels."

They plugged American businessmen for trying to "anticipate and influence events by their decisions rather than merely to carry on as before until events force them to make new decisions."

"American management," the report said, "has, as the mainspring of all its action, the well-founded belief that units cost must be reduced, each day and every day, week in and week out, year in and year out."

The British experts also admired the willingness of American firms to spend money to make money:

"Cost-consciousness is the outstanding feature of the American industrialist. It does not mean simply cutting costs; it also means not missing opportunities. He will embark on ambitious expenditures if the rewards appear sufficient."

Latest Dividend Declarations

Beatty Brothers Limited, 20 cents per share payable Jan. 2, 1951, record Dec. 15, 1950; ex-dividend Dec. 14, 1950.

Madsen Red Lake Gold Mines Limited, 5 cents plus 3 cents bonus payable Dec. 22, 1950, record Nov. 22, 1950; ex-dividend Nov. 21, 1950.

International Bronze Powders, preferred 37½ cents, common 20 cents payable Jan. 15, 1951, record Dec. 15, 1950; ex-dividend Dec. 14, 1950.

Milton Brick Co. Ltd., 5 cents payable Dec. 20, 1950, record Nov. 30, 1950; ex-dividend Nov. 29, 1950.

National Hosiery Mills Limited, class B, special dividend 40 cents payable Dec. 15, 1950, record Nov. 29, 1950; ex-dividend Nov. 28, 1950. Class B, 50 cents payable Jan. 1, 1951, record Dec. 2, 1950; ex-dividend Nov. 30, 1950. Class A, 15 cents payable Jan. 1, 1951, record Dec. 2, 1950; ex-dividend Nov. 30, 1950; 15 cents payable April 1, 1951, record March 2, 1951, ex-dividend March 1, 1951; 15 cents payable July 1, 1951, record June 1, 1950, ex-dividend May 31, 1951.

Rayonier Inc. Chiefs Quit Job

NEW YORK (AP)—The three top posts in Rayonier Inc., one of the country's largest wood-pulp producers, were vacant today following the resignations of the chairman and president, and the executive vice-president.

Edward Bartsch, the board chairman and president, and William S. Lucey, the executive vice-president, resigned during an eight-hour directors' meeting here Tuesday.

Bartsch has disposed that a faction headed by two directors, William G. Reed of Seattle, and H. L. Zellerbach, west coast paper company executive, had opposed the Bartsch-Lucey management and had purchased their stock holdings.

The company has plants at Hiquiam, Shelton and Port Angeles, Wash., and Fernandina, Fla., and large stands of timber in Washington, Florida and Georgia.

British Exports In October Soar

LONDON (Reuter) — British exports during October broke three all-time records in one front, Trade Minister Harold Wilson announced today.

Over-all exports were the highest ever and exceeded £200,000,000 (about $600,000,000); total exports to North America were also a record; and exports to the United States were the most valuable since Britain's dollar-export drive began.

A Thrifty One for '51
. . . . and it's here now at
JAMESON MOTORS

CANADIAN INVESTMENT FUND
Ask your Investment Dealer or Broker for details and prospectus.
CALVIN BULLOCK, LTD.

BONDS STOCKS GRAIN
Established 1857
COMPLETE QUOTATIONS AND STATISTICAL SERVICE
JAMES RICHARDSON & SONS
Government at View Telephone Garden 1158

For November Investment . . .

Security	Rate	Maturity	To Yield Approx.
Government of Canada	2¾%	1967/68	2.75%
Province of Ontario	3 %	1975/77	3.00%
Province of Quebec	3 %	1968/70	3.00%
§Province of British Columbia Guaranteed			
British Columbia Power Commission	3 %	1968	3.09%
Province of Manitoba	3 %	1968	3.02%
Province of Nova Scotia	3 %	1968	3.07%
§City of Hamilton	3 %	1961-65	3.00%
§City of Trois Rivieres	3½%	1970	3.45%
Abitibi Power & Paper Co., Ltd.	3½%	1967	3.26%•
Bell Telephone Company of Canada	3⅜%	1975	3.14%•
§Brazilian Traction Light & Power Co.	4¾%	1970	4.82%
Steel Company of Canada	2¾%	1967	2.90%
Canada Packers Limited, no par	$1.50	Class "A"	3.90%
Dominion Foundries & Steel, Ltd., $100 par	4½%	Pfd. Shs.	4.46%
Scarfe & Co. Limited, no par	$ .80	Class "A"	6.40%
Canada Permanent Mortgage Corp., $20 par	$1.80	Com. Shs.	3.67%
Consumers' Gas Co. of Toronto, $100 par	$8.00	Com. Shs.	4.65%
Imperial Tobacco Co. of Canada, $5 par	$ .50+.10	Com. Shs.	4.75%
Page-Hersey Tubes, Limited, no par	$2.00	Com. Shs.	4.06%
Russell Industries Limited, no par	$1.00	Com. Shs.	4.55%

§ If, as and when issued. • Calculated to maturity although callable prior to that date.

Shares listed on Toronto and/or Montreal Stock Exchanges.
Bonds are offered by us as principals, shares are offered by us as agents.
All offerings are subject to confirmation.

A. E. Ames & Co.
Limited
Business Established 1889
Royal Trust Building - Victoria
Telephone E 4171

TORONTO MONTREAL WINNIPEG VANCOUVER LONDON, ENGLAND

FASTER RESULTS LOWER COST

TELEPHONE BEACON 3131

TIMES WANT ADS SERVE YOU BETTER

Victoria Daily Times

Published every afternoon except Sunday by the Times Publishers Limited, 630 Fort Street Victoria B.C

Subscription price Daily by carrier $1.25 a month. Daily by mail in Canada except by airmail. One year $12.00 Saturday by mail in Canada, except airmail $5.00 per year

Authorized as second-class mail. Post Office Department Ottawa

Representatives: United States, Henry De Clerque Inc., Tribune Tower, Chicago Ill. U.S.A.

Great Britain: Clougher Corporation 38 Craven Street London W.C.2

In the event of a typographical error advertising goods properties merchandise, etc. at less than the proper prices the Victoria Daily Times will furnish letters to advertisers stating the correct prices but goods may not be sold at the price printed in error and the difference charged to this newspaper.

All births published in the Victoria Daily Times will be broadcast free of charge over Radio Station CKDA on the 10 p.m. Times news broadcast.

VITAL STATISTICS

MARRIAGES

FIRTH—RITHET

The marriage is announced of Josephine A. Rithet, younger daughter of the late Mr. and Mrs. J. A. Rithet of Victoria, B.C., and Mr. Frederick A. Firth, son of Colonel and Mrs. Firth, England. The wedding took place at Woking, Surrey, England, on Monday, November 13, 1950, at 3 p.m.

ISMAY—PHILLIPS

Mr. and Mrs. John S. Phillips, 704 Vancouver Street, Victoria, B.C., announce the marriage of their only daughter, Lillian May, to Mr. Alan Peter Ismay, son of Mr. and Mrs. W. E. Ismay, Maple Bay Road, Duncan, B.C. The wedding took place on Saturday, November 11, 1950, at 8 p.m. at the First United Church, with Reverend M. Waters officiating.

SMITH—McILWAINE

Mr. and Mrs. W. S. McIlwaine, 3037 Carroll Street, Victoria, B.C., announce the marriage of their daughter, Norma Doris, to Mr. Elwood John Smith, son of Mr. and Mrs. J. A. Smith, 3163 Gamma Street, Victoria, B.C. The wedding took place on Saturday, November 11, 1950, at 8 p.m. at the Centennial United Church with Reverend Ashford officiating.

TIFFANY—ONIFREY

The marriage is announced of Victoria Beverley Joyce Onifrey, daughter of Mrs. F. K. Shultz of Vancouver, B.C., and the late Mr. Peter Paul Onifrey of Winnipeg, Manitoba, to Mr. Robert Charles Tiffany of London, Ontario, son of the late Mrs. Mary Tiffany and Charles Tiffany of London, Ontario. The wedding took place on Saturday, November 4, 1950, at 8 p.m. in the Naden Chapel, R.C.N. Barracks, Esquimalt.

WHITE—STRANAGHAN

The marriage is announced of Ersul Maureen Stranaghan, daughter of Mrs. J. Morgan, North Road, Colquitz, to Mr. Frank (Bud) White, younger son of Mrs. G. White, 3474 Quadra Street, Victoria, B.C., and the late Mr. H. A. White. The wedding took place recently at the Metropolitan United Church, Victoria, with Dr. A. E. Whitehouse officiating.

DEATHS

ADA BERTHA BEVERIDGE

Passed away peacefully at 857 McClure Street, on November 14, 1950, Mrs. Ada Bertha Beveridge, widow of the late Thomas Beveridge, in her 81st year; born in Portsmouth, England, and formerly of Prince Albert, Saskatchewan, for many years. Survived by her son, Edgar J. Beveridge; grandson, Gary, and granddaughter, Gael, of 3388 Cook Street; also nieces.

Funeral services will be held in the Memorial Chapel of Chimes of the Sands Mortuary Limited, on Thursday, November 16, 1950, at 2 p.m. Interment in the Royal Oak Burial Park. Archdeacon A. E. de L. Nunns will officiate.

(Prince Albert papers, please copy.)

CHRISTINE MARY BURNS

On November 13, 1950, at St. Joseph's Hospital, Victoria, B.C., Christine Mary Burns, beloved wife of Ian Robert Burns of 2633 Foul Bay Road, in her 41st year. Besides her husband she is survived by one son, Peter, at home; and five sisters, Mrs. R. G. Williams, Mrs. W. F. Hyslop and Mrs. Rol Smith, all of Victoria; Mrs. H. K. Hunt of Nanaimo, and Mrs. A. C. Martin of Vancouver.

Funeral services will be held in the Thomson Funeral Home on Friday, November 17, 1950, at 3 p.m. with Reverend William Allen officiating. Interment in the Royal Oak Burial Park.

JAMES CODLING

Passed away in Victoria, on Tuesday, November 14, 1950, James Codling, of 836 Cormorant Street, husband of Mary Esther Codling, in his 53rd year; born in England, and a resident of Victoria and district for the past 21 years. He leaves, besides his wife, Mary, one daughter, Mrs. Emily Shire of Langford; two sons, James and Kenneth, at home; his father and mother, Mr. and Mrs. J. Cruickshank of Victoria; also two sisters, Mrs. Lillian Field and Miss E. (Bessie) Cruickshank. The late Mr. Codling was a veteran of the Great War serving with the R.C.E. for a period of three years. And also a member of the Army and Navy and Britannia Branch of the Canadian Legion.

Funeral services will be held on Friday afternoon, November 17, 1950, at 1.30 o'clock in McCall Brothers' Floral Funeral Chapel, Rev. Padre Douglas Kendell officiating. Interment in Royal Oak Burial Park.

HARRY HORACE DAVIES

Passed away suddenly in Prince Rupert on Monday, November 13, 1950, Mr. Harry Horace Davies, aged 64 years; born in Tumbridge Wells, England, and a resident of Prince Rupert for the past year and a half, and formerly of Victoria. He is survived by his son, Kenneth G. of 1327 Clover Street, Victoria; two daughters, Mrs. Ivan Smith of 1770 Ross Street, Victoria, and Mrs. R. G. Pyle of Nitro, Quebec; also four grandchildren, and was predeceased by his wife, Amy Beatrice Davies, on August 29, 1949. The late Mr. Davies was a member of Kootenay Lodge, No. 15, A.F. & A.M.; Gizeh Temple, A.A.O.N.M.S. of Victoria, and the Prince Rupert Chamber of Commerce.

Arrangements will be announced later by the Sands Mortuary Limited, Funeral Directors.

(Revelstoke papers please copy.)

ANNIE JAKEMAN

Passed away in Victoria on Tuesday, November 14, 1950, at the residence, 1113 Pandora Avenue, Annie Jakeman, widow of Victor Henry Jakeman, in her 90th year; born in England and a resident of Victoria for the past 25 years. She leaves four daughters, Mrs. P. E. Mickelson of 529 Harbinger Avenue; Mrs. Frank Hamilton of 1280 Pembroke Street; Mrs. R. P. McLean of 211 Skinner Street, all Victoria; and Mrs. Gordon Wilkins of 227 Yasimite Avenue, El Cerrito, Calif; five sons, Russell William of Roblin, Manitoba; Sidney Howard and Albert John of 1113 Pandora Avenue, Victoria; Edwin Henry of Roblin, Manitoba; and Walter Bernard of Inglewood, California; 25 grandchildren and 15 great grandchildren.

Funeral arrangements will be announced later by McCall Brothers, Funeral Directors.

FLORENCE WORTHINGTON

On Tuesday, November 14, 1950, at the Lebannon Nursing Home, Mrs. Florence Worthington passed away in her 79th year. She was born in Lancashire, England, and a resident of this city since 1895. She was the elder daughter of the late Captain and Mrs. John T. Walbran and a sister of the late Mrs. Napier Dennison.

Funeral service will be conducted by the Reverend E. J. Hulford on Friday, November 17, at 1.30 p.m. in Chaplin's Funeral Chapel, followed by interment in Ross Bay Cemetery.

DEATHS
(Continued)

MARY ISABEL NORTHAM

Passed away suddenly in Victoria on November 13, 1950, Mary Isabel Northam, widow of the late Charles Northam, in her 80th year; born in Ontario and a pioneer resident of Rapid City district, Manitoba, prior to coming to Victoria 40 years ago. She leaves one daughter, Miss Lily Northam, at the residence. The late Mrs. Northam was pre-deceased by a son, Robert Goodless.

Funeral services will be held on Saturday afternoon, November 18, 1950, at 2.00 o'clock, in McCall Brothers Floral Funeral Chapel. Reverend Moir A. J. Waters officiating. Interment in Royal Oak Burial Park.

JAMES PARKHILL

Passed away in Victoria on Tuesday, November 14, 1950 James Parkhill of 3800 Cedar Hill Cross Road, husband of Cornelia Parkhill, in his 74th year; born in Londonderry, Ireland, and a former resident of Toronto, Ontario, prior to coming to Victoria three years ago. He leaves, besides his wife, Cornelia one sister, Mrs. Martin Castles, in Belfast, Ireland; two brothers, John of Toronto and David of Florida.

Funeral services will be held in St. Luke's Church, Cedar Hill Cross Road, on Friday morning, November 17, 1950, at 11 o'clock with Reverend Frederic Pike officiating. The remains will be forwarded to Toronto, Ontario, for interment. McCall Brothers, funeral directors.

KATE SMITH

Kate Smith passed away at her home in Chemainus, B.C., on Tuesday, November 14, 1950, aged 75 years; born in Sizewell, England. The late Mrs. Smith came to Chemainus as a pioneer 61 years ago, and was predeceased by her husband, the late Rufus Smith, in 1947. She is survived by two brothers, Billie of Ladysmith, and Charles of Chemainus; one sister Mrs. Lucy Gillingham of Victoria; also numerous nieces and nephews. The late Mrs. Smith was an active member of the Anglican Church in Chemainus.

Funeral services will be held on Saturday, November 18, 1950, at 2 o'clock, from the St. Michael's Anglican Church, Chemainus, with Reverend Partridge officiating. Interment in the family plot, Chemainus Cemetery. Hirst Funeral Chapel, Duncan, in charge of arrangements.

FUNERALS

CHARLES ELDON COLWELL

Funeral services for the late Charles Eldon Colwell of 1447 Wende Road, were held at McCall Brothers' Floral Funeral Chapel at 1.30 p.m. Monday, November 13, 1950, with Reverend McKinnon officiating. Mrs. B. Noel rendered two solos, "The Lord's Prayer" and "Beautiful Isle of Somewhere." The opening hymn was "Abide With Me." The following friends acted as pallbearers: A. J. Cowie, S. Rennison; F. Rawlings; D. Williams, Ted Colgate and Richie Williams.

Following the ceremony interment was made at the Royal Oak Burial Park.

CARD OF THANKS

COLWELL—Mrs. Colwell and daughter wish to thank Dr. A. F. Gill, the nurses and staff of St. Joseph's Hospital, especially Sister Fenton, and their many relatives and friends for the kindness shown during the recent illness and death of a beloved husband and father, Charles Eldon Colwell.

FLORENCE—We wish to express our appreciation for the many acts of kindness and expressions of sympathy and condolence extended by our friends during the recent bereavement in the loss of our beloved husband and father. Special thanks to Worshipful Brother Jenkins, officers, members and pallbearers of Camosun Lodge, No. 60, A.F. & A.M., also to the members of Victoria Chapter, No. 17, O.E.S., Associates of Victoria Machinery Depot, Dr. W. H. Moore, Sisters and nurses of St. Joseph's Hospital.

—Mrs. A. Florence and family.

To assist our readers in preparing "In Memoriam" Notices, the Times has compiled a group of appropriate wordings and suitable verses. Telephone Beacon 3131, or call in at the Times office for understanding assistance.

1 FUNERAL DIRECTORS

• HAYWARD'S •
(B.C. Funeral Co. Ltd.)
EST 1867
734 Broughton Street
Phone Empire 3614

Quiet Dignity at Moderate Cost

CHAPLIN'S FUNERAL CHAPEL
(Formerly Curry's)
PHONE GARDEN 6612
Opposite Christ Church Cathedral

THOMSON FUNERAL HOME
Est 1911 Formerly of Winnipeg
Geo P Thomson J. L. Irving
Geo A Thomson
PERSONALIZED SERVICE
1625 Quadra Street Garden 2612

SANDS MORTUARY LTD.
"THE MEMORIAL CHAPEL OF CHIMES"
The Sands Family and Associates
An Establishment Dedicated to Service
QUADRA AT NORTH PARK
Day and Night Service Empire 7511

McCALL BROS.
"The Floral Funeral Chapel"
David M McCall James M McCall
Graham E McCall Torrey A McCall
(And Associates)
1400 Vancouver Street Garden 2012

2 FLORISTS

BROWN'S VICTORIA NURSERIES
We Grow Our Flowers.
618 View Street Garden 6612-3521

JUBILEE Florist near Jubilee Hospital All floral designs. Empire 9311

DESIGNS for all occasions. Pollock Florists. 1315 Douglas Street Garden 5815

THE POSY SHOP
KEN ROBINSON, FLORIST.
Garden 5422 Pemberton Building

CALL Day or Night—Beacon 3331 SWEETHEART FLORISTS. Free Delivery

WOODWARD FLORISTS
Funeral Designs. Fresh Cut Flowers.
619 FORT STREET Garden 5614

Creators of Distinctive Floral Designs
THE ISLAND FLORIST
755A Yates Street Empire 0742

3 MONUMENTS

ESTABLISHED 1869
CURBINGS, Markers, Tablets and Monuments. STEWART MONUMENTAL Wks. Ltd., 1401 May Street. Garden 3452.

4 COMING EVENTS

ATTENTION! Victoria Whist and Bridge Club, 1417 Government Street, Westholme Hotel. Wednesdays, progressive whist, 8.30 p.m.; first prize $7, second $4, third $2, fourth $1; also five extra grocery prizes. 25c admission.

AN OLD-TIME DANCE
Every Saturday, LOWER CRYSTAL GARDEN. Homesteaders' orchestra. 9-12. 50c. Square dance class, 8.30.

OLD-TIME DANCE
Every Saturday night, Fraser Street Hall. Mrs. Bowe's orchestra Admission 50c

BINGO, every Thursday at Boilermakers' Hall, 802 Esquimalt Road, 8 p.m. Door prizes and refreshments.

CHAMPIONSHIP dog show. Bring the family. Admission 25c Club Sirocco, 1037 View Street. All day and evening Saturday, November 18. Special obedience dog trials, 5.30 - 7.30 p.m. Sponsored by Vancouver Island Dog Fanciers' Association. Tombola.

McMorran's Seaside Dancing Pavilion, Cordova Bay. Dancing by the sea every Saturday night, 9 to 12, featuring Stan Cross and his orchestra. Admission 75c. Tombola prizes.

CRIBBAGE and whist every Friday at Odd Fellows' Hall, 8 p.m. Admission 25c.

THISTLES' old-time social, Norway House, Hillside at Graham, Friday, Nov. 17, 9 o'clock; refreshments; 50c.

EAGLES' Auxiliary bazaar, Thursday, 2.30 p.m. and 7.30 p.m. Stalls, games, contests, door prizes, entertainment. All welcome. Lower hall, 751 View Street.

5 LOST – FOUND

LOST—Young blue budgie bird, very tame, children's pet. Anyone finding same please phone Mrs. Allen, Garden 3410. Reward.

LOST—Cameo brooch, November 8, Uplands bus or near Pemberton Building, Fort Street. Reward. Empire 9255.

LOST—Man's grey fedora, on Thurlow Street, Tuesday night. Phone Garden 6111 or Empire 1553.

LOST—In or near Terry's, Friday evenin, lady's navy handbag. Reward. Box 1576 Times.

BLACK billfold. Return to lost and found department, Eaton's, or B.C. Electric. Reward.

LOST—From 19 Government Street, ginger colored Persian kitten; child's pet. Kindly contact above address.

6 PERSONAL

SCRIPTURE TEXT FOR TODAY

KEEP yourselves in the love of God, looking for the mercy of our Lord Jesus Christ unto eternal life. Jude 21.

I, Morris H. Allison, of 2573 Prior Street, will not be responsible for any debts or contracts incurred in my name without my written consent, on or after this date, November 14, 1950. (Signed) Morris H. Allison.

WILL give day care or board to school-aged child in own home. Close to North Ward School. 581 John Street.

7 BUSINESS PERSONALS

JUNGLE toys, all wool, exclusive, made in London, England, from $1.50. The Beehive Wool Shop, 613 Fort Street.

FURS—Fur coats, remodeled, $35. Capes, repairing, relining. Model Furriers, 1030 Fort. Empire 6570.

FOR washing baby woolies, use Zero soap for best results; $1.25 box at the Beehive, Fort Street.

$1.70 WIRES A 2-POUND FANCY BOX of Cadbury's Chocolates overseas.
$2.60 Wires a 4½-pound tin of Cadbury's chocolate coated biscuits.
These parcels are sent direct from the English factory to your friends, saves you time; 30 per cent tax and postage.
A wonderful Christmas gift with a minimum of bother.
Drop in with your overseas Christmas list and see samples see at "The Sweetest Shop in Town." The English Sweet Shop, 738 Yates (opposite Standard Furniture).

FOR PICTURE FRAMING DIGGON'S

OLD gold bought Van Isle Jewelers 738 Yates Street. Room 4

NEEDLEPOINT canvasses 55c to $35. English Needlework Shop, 1314 Government Street. Beacon 6842

FOR PICTURE FRAMING DIGGON'S

FUR repair services. Fur coats repaired and restyled. Shorties, capes relined cleaned glazed demothed. Free estimates moderate charges. Called for and delivered. Paul 205 Beach Drive. Beacon 3380

BOOKS bought and sold. The Haunted Bookshop, 845 Fort. Beacon 1427.

SKILLFUL BARBER SERVICE (A HABIT) ESTEVAN AVENUE BARBER SHOP

LES PALMER LTD., 714 VIEW
ALTERATIONS - TAILORING - REPAIRS
EXPERTLY EXECUTED

GOOD new and used clothing, bought and sold. The Bazaar 1317 Broad Street Beacon 2814

CRESS Corn Salve for sure relief. Your druggist sells Cress.

TAILORING REPAIRS ALTERATIONS
LADIES' GENTS' GARMENTS
JAMES COOPER 738 PORT G5761

PALMISTRY and teacup readings afternoons and evenings at Terry's 26-111

BIGGER!
BRIGHTER!
BETTER THAN EVER!

Mc & Mc's
TOYLAND

BRING THE KIDDIES TO SEE THE LARGE OPERATING FOUR-TRAIN RAILWAY

COME AND RIDE ON MO BO

McLENNAN, McFEELY & PRIOR LIMITED
1400 GOVERNMENT STREET
Phone GARDEN 1111

The Way To Humanity's Heart

7 BUSINESS PERSONALS
(Continued)

DETECTIVE SERVICE
INVESTIGATION OF ALL KINDS
By Licensed and Bonded Investigators
Advice Free and Confidential.
NATIONAL INVESTIGATION AGENCY
313-4 Central Building Garden 2814

HAVE you old jewelry or silverware that you would like to use again? Let BIRKS repair department renew your treasured possessions. BIRKS specialise in repairing and make over jewelry replating and repairing fine silverware and repairing fine china. Estimates gladly submitted. Baby shoes metalised from $3.00 each, $5.00 the pair.

BIRKS, Jewelers
706 YATES AT DOUGLAS Beacon 4241

BEAUTIFUL 1950 FUR SHORTIE OR CAPE
Made from your old fur coat. Bring your old fur coat to FOSTER'S and we'll give you an estimate of the moderate cost without obligation.
Prices as Low as $36.
FOSTER'S FUR STORE
753 Yates Street, Victoria

MEMO!
MUST SEE TODAY
DAVIS MOTORS
SPECIAL WINTERIZING OFFER
INCLUDES:
1. Flush cooling system and check all connections.
2. Install PERMANENT - TYPE anti-freeze. One gallon. (Not alcohol.)
3. Lubricate chassis.
4. Service battery.
5. Change oil.
6. Change transmission and rear axle lubricant to winter grade.
Regular $11.75
ONLY $9.75
OFFER GOOD ONE MONTH ONLY
P.S.—Call Garden 8154 and D.M. will pick up my car.
Your PONTIAC, BUICK, VAUXHALL, G.M.C. TRUCK Dealer
DAVIS MOTORS LIMITED
900 FORT STREET
Garden 8154 Garden 8154

7 BUSINESS PERSONALS
(Continued)

INVISIBLE MENDING
Expert Alterations and Repairs
Pick-up and Delivery
MRS. A. GARLAND
3138 Alder Street Phone Garden 6451

SHOTBOLT'S compound balsam of honey for coughs and colds. Shotbolt's Drug Store 589 Johnson Street.

CLOCKS and watches expertly cleaned and repaired. The Clock Shop, 1052 Fort, next to Red Cross. Empire 9351.

HAVE you a mortgage or an agreement for sale that you receive monthly payments from and are anxious to sell to realise your cash? Phone Garden 9305. Ask for Mr Smith or Mr Spencer for appointment or they will call at your home at your request. Financial Survey Limited 1324 Government Street.

"OLD at 40, 50, 60?" Man! You're crazy! Thousands peppy at 70. Ostrex Tonic Tablets pep up bodies lacking iron. For rundown feeling many men, women call "old." New "get acquainted" size only 60c. All druggists.

TRUSSES correctly fitted. We stock popular types, all sizes. Private fitting room. Cunningham Drug. FORT and Douglas. Garden 8091.

ISLAND Furriers. Guaranteed repairs, remodeling. Mrs. Corlett. 816 Humboldt. Beacon 2312.

Ambassador Home Service
CHESTERFIELDS—CHAIRS—RUGS
Cleaned in your own home. All work guaranteed. Ready for use the same day. Our Special Formula Cleans, Disinfects Demoths.
Beacon 5532

SPECIAL
Lansdells Home-made Bread
10c A LOAF
HILLSIDE AT QUADRA

8 BEAUTY SALONS

ACT now for our two-for-one specials in permanent and cold wave. New Ray Beauty Shoppe, 833½ Fort. Garden 3644.

2 FOR 1 PERMANENTS
Ring a friend and divide the cost.
We are open till 1 on Wednesday.
LA FRANCE BEAUTY SALON
715 View Street Garden 7443

OAK Bay Beauty Salon. Expert machineless and cold-wave permanents. 1505 Wilmot Place, Oak Bay. Beacon 2833.

MRS. Wayman of London for Eugene and Zoto permanents at La France Beauty Salon. Garden 7443.

SUSSEX BEAUTY SALON
706 BROUGHTON ST.—For Appointment Please Phone Empire 8115.

PERMANENTS given in your home. Bill Atkinson. Beacon 1225

NEW permanents fine hair a specialty. Bobette Beauty Salon, Room A Campbell Building. Garden 6852

GET your hair in a holiday mood. Zotos Cold Permanent makes your hair easier to handle. Avalon Beauty Salon (upstairs above Kresge's). Phone Empire 0522.

8 BEAUTY SALONS
(Continued)

TRU Art Beauty Salon. Permanents a specialty, test curls given. Mary Olsen. 1036 Fort Street. Empire 8234

VOGUE Beauty Salon, 171 View Street Beacon 1112. Hair cutting and styling. All types of permanent waving.

9 CATERING

CATERING in pleasant surroundings for weddings banquets cocktail parties teas showers etc. Beacon 1737

10 BUSINESS CARDS

BULLDOZING

BULLDOZING, land clearing, road grading, excavating, backfilling. The right machine for every job. John D Kissinger Jr. Day Empire 8425; night Beacon 3947

BULLDOZING Experienced operator. Reasonable rates, free estimates. J. D Thompson Phone Garden 3850.

ALL types building and loading, clay, stumps etc. W & R Trace Garden 5925

EVANS, COLEMAN & JOHNSON BROS. LIMITED
For BULLDOZING and SHOVEL WORK
900 WHARF STREET Beacon 3105

LIGHTER—SHAVER—SERVICE

RONSONS REPAIRED
While you wait at Kilburger's, 703 Fort Street. Rapid Remington shaver service

PHOTO ENGRAVING

PHOTO ENGRAVING
Half-tone and Line Cuts
TIMES ENGRAVING DEPARTMENT
Phone Beacon 3131

PRINTING

ACME Press Ltd. Wedding invitations neatly and correctly printed. Empire 2631 812 Broughton opposite Royal Theatre

11 PROFESSIONAL DIRECTORY

ACCOUNTANTS

CAPITAL BOOKKEEPING SERVICE
1123 VANCOUVER STREET
Complete Accounting and Auditing for Small Businesses
Phone: Office Beacon 4351;
Evenings Mr WHYTE Beacon 6736.

HOSPITALS — NURSES NURSING HOMES

OAK Lodge Private Hospital. Medical, convalescent and chronic patients, fully-trained nursing staff on duty day and night. 4036 Quadra. Beacon 6831

ROCKLAND Private Hospital is now open for medical convalescents and chronics. Fully staffed graduate nurses. Physiotherapy treatments available. Empire 6902. 1617 Rockland Avenue.

CLOVELLY Private Hospital Ltd. Fully staffed graduate nurses. Medical, convalescents, chronics. 1196 Clovelly Terrace. Empire 7814.

THE Manor, Private Hospital, 338 Foul Bay Road. Beacon 6522. Registered nurses. Miss C. E. Jackson, superintendent.

CHIROPRACTORS

JOHN M. STURDY
"Specific Chiropractor"
Neurocalometer
1123 Blanshard Empire 5034

MUSIC – DANCING

MUSIC teacher, piano and theory; 16 years' experience. Garden 7442.

REX SCHOOL OF POPULAR MUSIC
Don Partridge Manager and Teacher
568A Yates Street Garden 5031

FINEST vocal tuition. Formerly Hamburg Conservatory, Toronto. Florence Gunn Garden 3063

PATENT ATTORNEYS

MARKS & CLERK, patent attorneys 904 Bank of Toronto Building, Victoria.

OPTICIANS

MAYCOCK OPTICAL
New prescriptions filled accurately. Broken lenses and frames replaced promptly. Reasonable charges.
1216 BROAD STREET
ROOM 101 GARDEN 7651

SCHOOLS

ROYAL Business College 1400 Broad Street Garden 6016 Maurice Toser tf

BE prepared! Business secretarial radiotelegraphy civil service course. Day and night classes. Sprott-Shaw School

EMPLOYMENT

13 SALESMEN-AGENTS WANTED

WANTED—Real estate salesman for old established Victoria firm. Write, stating qualifications and experience, to Box 4238 Times.

14 MALE HELP WANTED

YOUNG man interested in learning men's retail clothing trade; permanent. Box 4240 Times.

PURCHASING agent, between 30 and 40, construction experience preferred. Victoria resident or one who will locate permanently. Give full particulars, including references and past employment log, together with salary expected, to Box 4241 Times.

WANTED immediately, an experienced orderly for institutional work. Box 4235 Times.

STEADY employment for first class range, oil burner mechanic. Car and tools essential. Apply Box 4224 Times.

JOURNEYMAN lineman, preferably under 40 years of age, for work with the street lighting branch, Corporation of the City of Victoria, B.C. Salary, $260.69 per month. Applicants must be fully qualified to register as journeyman lineman with the International Brotherhood of Electrical Workers, Local No. 230, physically fit, strong and active. Replies, stating full details as well as earliest date services available, will be received by the Executive Officer, Civic Service Committee, City Hall, up until 9 a.m., Monday, November 20, 1950.

DELIVERY Boy with driver's licence for automotive wholesale. Permanent position. Box 4219, Times.

EMPLOYMENT SEEKERS

In replying to employment advertisements appearing in the TIMES, copies of testimonials are satisfactory. Do not send originals.

15 SITUATIONS WANTED — MALE

ROTOTILLING; also gardens and basements cleaned up rubbish hauled away. All light trucking jobs. Contact Frank Glass Garden 1206.

GENERAL trucking sand, gravel, dirt anywhere. Phone Garden 6170

16 FEMALE HELP WANTED

WANTED — Receptionist-stenographer for permanent position by one of Victoria's leading real estate firms. Must be experienced and neat appearing. Our staff have been advised of this advertisement. Write full particuars and references to Box 4221 Times.

EXPERIENCED stenographer wanted, able to take responsibility. Apply Sunny Brae Dairy Limited, Duncan, B.C.

REFINED woman housekeeper for modern home. Two adults. Sleep in. Box 4237 Times.

AVON cosmetics, nationally advertised in Life and other leading magazines, has agency for three representatives. Box 4196 Times.

WANTED — Receptionist-Stenographer for permanent position by one of Victoria's leading real estate firms. Must be experienced and neat appearing. Our staff have been advised of this advertisement. Write full particulars and references to Box 4221 Times.

MIDDLE-AGED woman for light housekeeping and companion to elderly lady. Box 1417 Times.

EMPLOYMENT SEEKERS

In replying to employment advertisements appearing in the TIMES, copies of testimonials are satisfactory. Do not send originals.

17 SITUATIONS WANTED — FEMALE

YOUNG woman desires odd jobs; light work only. Beacon 6765.

I will look after child in my own home for working mother; Richmond, Oak Bay Avenue area. Beacon 4979.

EXPERIENCED taxi dispatcher desires position. Phone Garden 3563, Helen.

MIDDLE-AGED lady wishes light housekeeping job; adults. Garden 8668.

CHILDREN'S HOME COMPANION
Competent Reliable Baby Sitters
Licensed and Registered. Go Anywhere Day or Evening
For Further Information
CALL GARDEN 3652

19 YOUR GARDEN

GARDEN SUPPLIES

FREE fill for the hauling. 1636 Kings Road. Empire 0608.

DRY Hen Manure with Peat Moss five sacks for $3.75, 10 sacks for $6.85 delivered (sacks not included). Garden 9051

TOP soil, garden rock and manure immediate delivery 3350 Oak Street

FERTILIZER $1.00 per sack delivered. Lawns, gardens need nourishment. Apply pulverised duck guano now. Rich in nutritious elements. Duck Farm. Sidney 188.

LAWN MOWERS—SHARPENING

WANTED
SATISFIED CUSTOMERS
Lawn mowers, saws paper and planer knives etc. sold and sharpened.
We have up-to-date machinery and years of sharpening experience
REED'S SAW REPAIRS
1053 View Street Empire 8324
Pick Up and Delivery.

UMBRELLAS repaired lawn mowers sharpened. Prices Key Shop, 847 Fort. Garden 6221.

PLOWING—CULTIVATING

ACREAGE, gardens, lots plowed, disced, rototilled. Leveling, excavating with Ford tractor. S. L. Jewkes. Empire 7377.

TRACTOR Plowing clearing excavating, leveling. Vic Josephson. Garden 5262

SAW SHARPENING

All kinds of hand saws sharpened. Specialise in Circular Saws
IRA BECKER
848 Cormorant Street Garden 8742

TREE SURGERY

A Complete Tree Service
SCIENTIFIC PRUNING AND SPRAYING DANGEROUS TREES REMOVED CUT UP LAWNS DE-WEEDED
Charles A. Cowie
B 1676 B 2065 EVENING

HOME SERVICES

23 FLOOR SERVICING

FLOOR SANDERS AND EDGERS FOR RENT BY HOUR OR DAY
ALSO ELECTROLUX VACUUM CLEANERS
Low Rates. Complete Line Floor Finishing Materials. Fillers, Shellacs, Varnishes, Brushes, etc.
SHAWNIGAN LUMBER YARDS
2000 Government Street Garden 2311

VACUUM cleaning, floor sanding, waxing, electric polishing. Beacon 1253.

ALL types of floors expertly cleaned waxed and polished by machine. Home our specialty. Gregg's established 1920 Garden 5032

M & M FLOOR SURFACING CO
Floor Laying, Sanding and Finishing
Reasonable
Dependable Experienced Workmen
Free Estimates. Garden 0403 Empire 2104

V.I. HARDWOOD Floor Co. 2100 Douglas Street. Free estimate. Garden 7214

WESTERN Floor Co. Empire 8915. Laying, sanding, finishing. Est. 23 years.

FLOOR SURFACING
(Continued)

CAPITAL Floor Co. Floors sanded and refinished asphalt floor tiles. Free estimates Garden 5600

24 FUEL

BIG cord semi-dry cedar, $3.50; half cord, $2.00. Empire 6722.

THREE days only. Dryland big fir wood, no rubbish, hand picked; cord $6, 2 cords $12. Reliable Wood Co. Days, Garden 8332, nights, Garden 5693

GOOD dry furnace wood $9.50 cord; 12-inch length, suitable kitchen range, $8.50. Garden 5723 Garden 3025

GUARANTEED BONE-DRY CLEAN FUEL
Bone-dry Fir Wood: two cords $13, one cord $8.
Bone dry 14" Cedar; two cords $9, one cord $5.
Reject Lumber; one cord $7.
GARDEN 1755

BARGAIN
DRYLAND DOUGLAS NO. 1 FIR
Big blocks and heavy slabs. Dry, ready to burn. All hand picked.
1 CORD, $6.50 2 CORDS, $12.00
COWICHAN LAKE WOOD CO.
Empire 5023 Night, Empire 0420

SPECIAL sale millwood 12-inch lengths, two cords Garden 4813

SPECIAL SALE
For No. 1 Dryland Douglas Fir Wood, Thick Bark Slabs mixed with Inside Blocks
TWO CORDS FOR $12.00
Phone For Immediate Delivery
Beacon 3834 — Beacon 1973
Bewar of Peddlers!!
Eavry Island Fuel Co. truck has own name clearly printed on side.
ISLAND FUEL SUPPLY

SAWDUST SPECIAL
Buy Dryland Sawdust From Up-Island Mills, Has Never Been in Water
100% FIR
Guaranteed Year-round Supply
FOR THE FIRST TIME
Specially Made COARSE SAWDUST For the Sawdust Burner
By BLOWER $6.50 PER UNIT
BULK $4.50 PER UNIT
Also DRYLAND CHOPPED WOOD
Dry and Ready to Burn
2 CORDS $12.00
For Furnace—BLOCKS and SLABS
DRYLAND FUEL CO.
2905 Douglas Empire 3811

A SPECIAL BARGAIN
Dry inside fir blocks mixed with bark slabs, 12" If you want good wood buy only
SOOKE DRY WOOD
Guaranteed never in water. All hand picked, therefore no rubbish. Try once and you will always want our wood.
2 Cords for Only $11
DAY — E8935 — NIGHT

KOLPAK PACKAGED FUEL
100 Packages $16.50
BRIQUETS
Canmore $19.25
Gasco $24.00
Pick-up Quantities in Clean, Convenient Packages
KOLPAK FUEL
531 David Street Phone B 1081

HILLCREST FIR WOOD
SPECIAL FOR 3 DAYS ONLY
Dryland Douglas Fir—All No. 1 heavy slab mixed with dry inside blocks, all hand-picked, no rubbish, all 12-inch. Clean. Never in water. IMMEDIATE DELIVERY.
1 CORD, $5.50 — 2 CORDS, $11.00
Dry Enough for Basement
Be Sure the Name Below is on the Truck
HILLCREST FUEL CO.
G1612, Day G3015, Day and Night

BARGAIN
NO. 1 ALL DOUGLAS FIR WOOD
Good for all purpose. Good inside blocks mixed with slabwood.
For Immediate Delivery
2 Cords, $12.00
Beacon Fuel Co. Garden 4813
M-O

We have a Good Supply of FOOTHILLS, ALBERTA and DRUMHELLER LUMP, EGG, NUT and STOKER COALS. For Delivery. Order Now!
ACTIVE FUEL CO.
769 FORT STREET Empire 5848

AVAILABLE now for immediate delivery —A limited quantity of good 12-inch MILLRUN WOOD Good for all-around use.
No Hemlock No Sawdust
2 CORDS $7.00 4 CORDS $13.00
ECONOMY FUEL
760 TOPAZ AVENUE GARDEN 2452

Wood - Special - Wood
Absolutely No 1 Douglas Fir.
No. 1 All Douglas Firwood, thick bark slabs, mixed with inside blocks, hand-picked. No rubbish, good for furnace or fireplace. Immediate delivery
TWO CORDS ONLY $12,
BONE DRY SLABWOOD 1 CD., $6.75.
GARDEN 4813

SHAWNIGAN DOUGLAS FIRWOOD CO.
636 JOHNSON STREET
SPECIAL—WOOD—SPECIAL
(Special Winter Price)
Absolutely 100% Douglas Fir
SLAB AND BLOCKS MIXED
2 CORDS $12.00
2½ CORDS $13.75
From Elder Lumber Co. Sooke
BONE DRY
2 CORDS $13.00
2½ CORDS $15.00
SAWDUST $6.50 Unit
We Do Not Handle Salt Water Fuel
For Immediate Delivery
We deliver Greater Victoria, Metchosin, Happy Valley and Colwood district.
Phone BEACON 3222
Night BEACON 1969
BEST FUEL COMPANY

PLANER ENDS
PROMPT DELIVERY
CAMERON WOOD AND COAL CO.
723 CORMORANT STREET E3131

25 FURNITURE REFINISHING UPHOLSTERING

"DON'T REFURNISH—REFINISH"
Modern Office and Antique Furniture Repaired and French Polished
SPECIALTY FINISHERS
2220 Douglas Street Beacon 4612

26 MOVING AND STORAGE

ALERT Service Moving, shipping, heavy hauling. 739 Broughton Street. Phones Empire 4101 4102

SWIFT and sure traveling is done daily by Times Classified Ads. In a few hours they deliver your sales message from one end of Victoria to another. Phone Beacon 3131.

Save This Convenient TIMES Want Ad Blank

DAILY TIMES WANT ADS ARE EFFECTIVE AND ECONOMICAL

SAVE! OUR SPECIAL 3-Time Rate Will Cost You ONLY

Lines						
1	1	2	3	4	5	
2	6	7	8	9	10	72c
3	11	12	13	14	15	$1.08
4	16	17	18	19	20	$1.44
5	21	22	23	24	25	$1.80
6	26	27	28	29	30 Words	$2.16

For Box Number Times Count 3 Words Replies Mailed, 10c Extra

Make Cheque or Money Order Payable to:

The VICTORIA DAILY TIMES, Victoria, B.C.

Signed_______________

Address_______________

29 TAILORING — DRESSMAKING

INVISIBLE mending alterations, dressmaking, drapes. 1030 Fort. Empire 6570.

30 VACUUM SALES SERVICE

ALL electric vacuum cleaners repaired Parts all makes Brushes rebristled wheels switched, bags, belts, motors reconditioned. Call Garden 3113. 807 Fort.

31 WASHING MACHINE SALES, SERVICE

WRINGER rolls of all makes, electric washers. Taylor & Co. 816 Fort Street.

EXPERT WASHER REPAIRS
PARTS IN STOCK
KENT'S LIMITED
742 FORT EMPIRE 7104

KER ELECTRIC
Complete Machine Shop Service on all Makes of Washing Machines
1119 FORT STREET
B 3425

HOME BUILDING

33 BRICKLAYERS

CHIMNEYS and fireplaces built and repaired. Expert workmanship. Reasonable rates. Garden 6777

34 BUILDING SUPPLIES

AVAILABLE for a limited time only. Cull lumber in all sizes and lengths. Good for odd jobs around the house and farm. Big truck load containing about 2,000 feet for only $15.
760 Topaz O.K. LUMBER CO. G2452

BUILDERS SASH & DOOR LTD.

offer the contractor and home builder a complete service in sash, doors, frames, kitchen cabinets, store fixtures, etc. Zinc lights for windows or doors, storm sash, etc. Only quality material and workmanship used. Small or large orders receive our best attention.

VISIT OUR MODERN STORE
to look over the latest designs in windows and doors—check on our hardware stocks—get an estimate on that next job.

FOR THE HANDYMAN
A complete selection of hardwood lumber any quantity, veneers, plywoods in birch, mahogany, oak, and fir plywood cuttings at prices you can afford. Custom bandsawing and other machine work done.

BUILDERS SASH & DOOR LTD.
350 GARBALLY RD., New Phone B 3171-2

LUMBER SPECIALS
All prices per thousand foot board measure.

1x4" S4S	$34
1x8" Utility Grade Shiplap	$34
2x4" S4S Utility Grade	$28
1x6" Tongue and Groove, Utility Grade	$34
1x6" Tongue and Groove, Centre Beaded, No. 1 Common	$75
Rough Boards	$35
2x6", 2x8" and 2x10" S4S	$50
⅝" Shiplap	$50
2x6" Tongue and Groove	$50
1x8" Shiplap, 2 and 3 Common	$70
2x4" No. 3 Common	$68

Best of Grades, Cheapest Prices and Quickest Delivery Service in Town
OPEN SATURDAY ALL DAY

ATOM LUMBER CO.
210 JOHNSON STREET WEST
Across from the E. & N. Roundhouse
Beacon 2249 Evenings, Garden 0912

STEWART & HUDSON LIMITED
VICTORIA'S MOST COMPLETE BUILDERS' SUPPLY YARD

From the very excavation of your foundation to the last coat of paint, we can supply you with EVERYTHING required. Our one-stop shopping service can save you money and time. Try us for that next order—small or large.

2x4, 6 ft. lengths, all dressed, No. 2 and better common. Per 1,000 F.B.M., $40.00
1x4 Common Tongue and Groove. For subfloors, lining basements, etc., an economical buy, No. 3 grade. Per 1,000 F.B.M. $45.00
1x10 Common Siding, short lengths, 6 and 8 ft., but No. 1 common grade. Per 1,000 F.B.M. $69.00
1x6 and 1x8 Utility Grade Shiplap. Real good quality, too. Per 1,000 F.B.M. $35

And a complete stock of all dimension Lumber, Boards, Shiplap, etc., at lowest mill prices. We stand behind every sale for grade and quality.

MEDICINE CABINETS
Built-in type, 3 shelves, full size mirror 16"x25" compete $9.95
Same cabinet as above with full plate-glass mirror, only $13.50
Large all-steel medicine cabinets with plate-glass mirror, only $19.90
Wall type steel cabinet (not recessed), complete $10.40

Built-in Ironing Boards, large 4 ft. utility board, plus sleeve board, all well made with strong hardware, and includes a 5-ply lipped door, complete only $5.95
This is a special value and cannot be replaced when these stocks are sold.

Need a Stepladder? We have the stocks and what a bargain: 4 ft. lengths, $2.40; 5 ft., $3.00; 6 ft., $3.60; 7 ft., $4.20; 8 ft., $4.80.

Extension Ladders, complete with irons and ropes: 20 ft., $15.00; 24 ft., $18.00; 30 ft., $22.50; 40 ft., $30.00.

BUILDING A GARAGE OR COTTAGE?
Then here's a buy for you: No. 1 Grade Fibrerock Sheets, 2 ft. x 4 ft. x 1 in. thick. Nail it right to your studding, saves shiplap, lath and paper, cheaper and quicker to apply. Per 100 ft. only $9.50

YOU DON'T NEED A LOT OF MONEY
to insulate. Pick up a carton of Gyproc Wool Batts every pay day, costs only $3.60, covers 60 sq. ft. or a sack of Zonolite, only $1.35. Take it in your car. Free estimates on your job, labor or material and budget terms. Pay as you save.

A FEW QUICK REMINDERS
Arborite Counter Topping latest colors, 2x8 sheets, $12.00; Chromedge Moldings; PV Hardboard, 4x8, ¼" thick, $3.20; ¼" Plywood, factory grade, 4x8 sheets, $4.00; Gyproc Wallboard, 4x8 sheets, $2.00; Donnacona Ceiling Tiles; Plasterers' Supplies; Drain Tiles, 10c foot; Cement; Roofings; Builders' Hardware; Hippo Oil, per quart, $2.25; Large stock of Hand and Power Tools; Monamel Paints and Varnishes; Home Plan Service.

Retail Store Open Saturdays Till 5.30

STEWART & HUDSON LIMITED
405 Gorge Road B3171, B2612
Floor Sanders and Edgers to Rent by Hour or Day

IF you're a butcher, a baker, a candlestick maker or any of dozens of other kinds of merchants, you can profit by advertising in the Times Classified Ads.

34 BUILDING SUPPLIES
(Continued)

TABLE TOPPING OR WALLBOARD.
Here's Your Choice at Moore-Whittington's

MASONITE, 4'x8' sheets, ⅛" thick:

Brown tempered	13c per sq. ft.
Black	15c per sq. ft.
Green	15c per sq. ft.
Temprtile, brown, in 4" squares	15½c sq. ft.
1 6" squares	15½c sq. ft.

PV Hardboard, 4'x8' sheets:

⅛"	8 c per sq. ft.
3/16"	8¼c per sq. ft.
1¼"	9 c per sq. ft.

Mahogany Plywood, 4x8 Sheets:

¼" 3-Ply Philippine Rotary Cut SO1S	20½c sq. ft.
GO1S	24½c sq. ft.
¼" 3-Ply South African Sliced SO1S	34½c sq. ft.
¾" 7-Ply Philippine Rotary Cut SO2S	39½c sq. ft.
¾" 7-Ply Birch Plywood, B.C. Grade	38c per sq. ft.
I.B. Grade	46c per sq. ft.

Pingpong Table Sets, Tops and Trestles painted, $30.50 per complete set.

Moore-Whittington Lumber Company Ltd.
2614 BRIDGE STREET Empire 7108

VALUE FOR YOUR BUILDING DOLLAR!

Prices quoted per thousand board feet.
1x4 Clear Fir, VIS, up to 7 feet, ideal for shed and garage doors or flooring under lino $75.00
1x6 Clear Hemlock Drop Siding, Kiln Dried, excellent for garages, wood sheds, etc. $60.00
1x8 Utility Grade Fir Shiplap $35.00

Floor Sanders, Edgers and Polishers For Rent

SIDNEY LUMBER LIMITED
Paint and Builders Supply Headquarters
2333 Government Street Phone B 5187

DRYSDALE'S

4x4 modern cedar 3-step gutter, foot	22c
1x3 3-step modern casings, foot	5¼c
Also Other Designs Beautifully Molded	
Steel wheelbarrow wheels, each	$1.75
INSULATION—	
Gyproc wool batts, 60'	$3.60
Fibreglass, 60'	$3.90
Zonolite bag covers 26 sq. ft.	$1.35
Storm and veranda sash, per foot from	55c
We Will Measure and Design	
Plywood, ¼" SD1S, 4x8 sheet, each	$4.32
5-ply ½" SD1S 4x8 sheet each	$7.30
7-ply ¾" SD1S 4x8 sheet each	$9.60
Will Cut to Size 2c Foot Extra	
BARCLAY plastic tile, 4x4 sheet	$8.00
Arborite plastic sink tops, per foot	75c

Free Estimate—Modern Designs

DRYSDALE'S
SASH and DOOR CO. LTD.
Cook Street, Near the Ball Park G4411

BUILDING SUPPLIES
Evans, Coleman & Johnson Bros. Ltd.

Complete Stocks of Supplies and many Building Services are available by phone, mail or by calling on us. Inquiries will receive prompt and careful attention.

TRU-MIX CONCRETE
SAND AND GRAVEL
CEMENT
PLASTER SUPPLIES
CHIMNEY SUPPLIES
DRAIN AND SEWER TILE
GYPROC WALLBOARD
INSULATION
B.P. ROOFING
SIDING
HEARTH TILE

Evans, Coleman & Johnson Bros. Ltd.
900 WHARF STREET Beacon 3105
"SERVING VICTORIA 40 YEARS"

35 CARPENTERS, CABINETS

CARPENTRY, concreting, alterations. No job too small. Reasonable rates. Empire 2302

CARPENTRY, alterations, repairs, finishing. Prices reasonable. After 5 p.m. Empire 3663.

GUTTERS renewed, insulation, sash and door draught stripping. All house repairs. Miles Anwyll Empire 3970.

CABINETS, store joinery, furniture, first-class work; low charges. Garden 0653

CALL the house doctor for any kind of repairs, small or large. We can fix it. Empire 8773. Empire 7659.

ALL carpentry and alterations. No job too small. S Lawrence Garden 0769

CARPENTERING, alterations, gutters, etc. Expert work. K Spoor Empire 2843

36 CONTRACTORS

BETTER class building. Estimates free. Reasonable prices. Gordon Woods Ltd Construction Garden 6725.

ROCK blasting, concreting, sewer and drain installation. A J Barr Garden 5152

ALTERATIONS and all kinds of repairs. S E Weismiller Beacon 1252.

A-1 CEMENT contracting, septic tanks, drains cleared, installed, wet basements remedied. Gordon H Boyles Beacon 2997

37 GLASS, IRON WORKERS

GLASS and mirrors of all kinds. Pacific Glass Ltd. 932 Pandora Avenue Beacon 3141

ORNAMENTAL iron and welding. Esquimalt General Repairs. Beacon 1874.

$10 AND UP papers that room (includes paper) D Smythe, Beacon 3837.

39 PAPERING — PAINTING PLASTERING

WEBB & Son. Garden 6827—Paperhanging, painting. Quick, clean, reliable. First-class workmanship. Thirty years' experience Victoria.

PAINTING and decorating done reasonably by an experienced painter. Phone Empire 3644.

ALL types painting and decorating, brush and spray. Paperhanging, texture work. Estimates free. Terms if desired. FRANK CLARKSON LIMITED 922 Pandora Avenue Garden 7838

GUARANTEED work. Painting and paperhanging by experts. Goldie & Day. Phone Colquitz 130-M or Beacon 3651.

Radio

KVI CJOR KFI KPO KIRO KGO CJVI KJR CKWX KOMO KNX CBR KSL KOL CKDA
550 600 700 800 900 1000 1100 1200 1300 1400

TOP BILLING TONIGHT

VARIETY: Bing Crosby has brother Bob as guest, KIRO, 6.30.
DRAMA: Dick Powell stars as Richard Diamond, Private Detective, KOMO, 7.30.
MUSIC: Mendelssohn's Sinfonia IX, CBR, 6.30; Verdi's Manzoni Requiem by Toronto Mendelssohn Choir and Toronto Symphony, CBR, 8.30.

Tonight

5.30—Prelude to Dusk—CBR. Toe Tapping Time—CJVI. Jimmy Allan—CKWX. Easy Listening—CJOR. Chet Huntley KIRO. Musical Roundup—CKDA. Pops tunes KOMO. Black Hawk—KJR. Challenge of Yukon—KVI. 5.45: Who Am I—CKWX. 5.45 News CJVI. 5.45 Elmer Peterson KOMO. 5.45: Question Box—CBR.

6.00—Neighborly News—CBR. Voice of the Army—CJVI, CJOR. News Weather CKWX. Choraliers—KIRO. Halls of Ivy—KOMO. News—KJR CKDA. Gabriel Heatter—KVI. 6.15 Introduction to Wed Night—CBR. 6.15: Tippie's Scrapbook—CKDA. 6.15: Ed C. Hill—KJR.

6.30—Mendelssohn's Sinfonia No. IX—CBR. Bob White Show CKWX. Bing Crosby—KIRO. Tippie's Scrapbook—CKDA. Hardy Family—CJVI. Norman Brockenshire—KJR. Easy Listening—CJOR. Answer Man KVI. Counterspy—KOMO.

7.00—News Dick Haymes—CKWX. Great Gildersleeve—CJOR. News, Pays to Advertise—CKDA. Political Talk—KIRO. The Big Story KOMO. CBC News—CBR. News—CJVI. News; Dick Haymes—CKWX. Lone Ranger—KJR. John Steele—KVI. 7.15: High School Sports—KIRO. 7.25: Bedtime Story—CJVI.

7.30—Housewives Holiday—CKDA. My Friend Irma—CJVI, CJOR. Lionel Barrymore—CKWX. Richard Diamond—KOMO. Harold Peary Show—KIRO. Recital—CBR. Dr. I. Q. KJR. Cisco Kid KVI.

8.00—Religious Poetry—CBR. News CJVI CKWX CJOR. News; Tel-opinion—CKDA. Lowell Thomas—KIRO. One Man's Family KOMO. Detour—KJR. What's Name, Song KVI. 8.15: Jack Smith Show—KIRO. 8.15 Cecil Solly—CKWX. 8.15: Paula Stone—CJVI. 8.15 News of the World—KOMO.

8.30—Verdi's Manzoni Requiem—CBR. Chico Valle—CJVI. Mart Kenny—CKWX. Bruce Webb—CJVI, CJOR. Dr. Christian KIRO. Great Gildersleeve—KOMO. Top Six—KJR. Philo Vance CKDA. Family Theatre KVI. 8.45: Bruce Webb—CJVI.

9.00—Treasure Trail—CKWX, CJVI. Dal Richards Orch—CJOR. Verdi's Manzoni Requiem—CBR. News; Chest—CKDA. Symphonette—KJR. Mr. Chameleon—KIRO. News; Treasure Chest—CKDA. Treasure Trail—CJVI. Glenn Hardy—KVI. Bet Your Life—KOMO.

9.30—Verdi's Manzoni Requiem—CBR. Fun Parade—CKWX. Today's Hits—CJOR. Steamboat Jamboree—CJVI. Beulah—KIRO. Mr. District Attorney—KOMO. News—KJR. International Airport—KVI. Civic Round Table—CKDA. 9.45 Club 15 KIRO.

10.00—News of the Times—CKDA. Spinner Sanctum—CKDA. CBC News—CBR. Six For One—CJVI. News—CKWX CJOR KIRO KOMO KJR. I Love a Mystery—KVI.

10.30—The Man, the Age—CBR. News—CJVI. At Close of Day CKWX. Vic Waters Show—CJOR. Swap n Shop KIRO. Riverside Rancho—KOMO. Spinner Sanctum—CKDA. Acme Hop—KJR. Chuckwagon Jamboree—KVI. 10.45 Lionel Barrymore—CJVI.

11.00—News; Sanctum—CKDA. Bob Priestly—CJVI. News; Bill Ward—CKWX. Who Beat Who?—CJOR. U.N. Today—CBR. Weather, Music KIRO. Chuckwagon—KVI. News—KOMO. Acme Hop—KJR.

11.30—Spinner Sanctum—CKDA. Bob Priestly—CJVI. Doghouse—CKWX. Vic Waters' Show—CJOR. Easy Listening—KIRO. St. Francis Hotel Orch—CBR. KOMO. Chuckwagon—KVI. Acme Hop—KJR.

Tomorrow

7.30—News and Weather—CBR. News; Hill Show—CKDA. News—CJVI CKWX. G-G Man—CJOR. Bob Nicholls KOMO. Frank Goss—KIRO. Bob Garred—KJR. Back to Bible—KVI. 7.45: Dave Hill Show—CKDA. 7.45 Al Smith CJVI. 7.45 Sam Hayes KOMO.

8.00—News, Bill Good—CBR. News—CJVI CJOR KOMO. CKDA. News Markets—CKWX. Swap and Shop—KIRO. Breakfast Club KJR. Cecil Brown—KVI. 8.15 Breakfast Club—CBR. 8.15 Music of the Waltz CJVI. 8.15 Dave Vaille KIRO. 8.15 Dave Hill Show CKDA.

8.30—Breakfast Club—CBR. Music of the Waltz—CJVI. News Bob's Inn—CKWX. Billy Browne—CJOR. Grand Slam KIRO. Dave Hill Show—CKDA. Jack Berch Show KOMO. Breakfast Club KJR. Haven of Rest KVI. 8.45: Laura Limited—CBR. 8.45 Roving Reporter—CKDA. 8.45 Rosemary—KIRO.

9.00—BBC News CBR. News CJVI CKDA. Homemakers' Harmonies—CKWX. Billy Browne—CJOR. Wendy Warren—KIRO. Voice of Fisher—KOMO. News KJR. Breakfast Gang—KVI. 9.15 Aunt Lucy—CBR. 9.15 Aunt Jenny—KIRO. 9.15 Katherine Wise—KOMO. 9.15 Ann Sterling KJR.

9.30—Morning Concert—CBR. John Seagle CJVI. Songs of Our Times—CKWX. Top Tunes—CJOR. Helen Trent KIRO. Housewife Holiday—CKDA. Dave Garroway—KOMO. Variety Time KJR. Tell Your Neighbor KVI. 9.45—Paula Stone—CJVI. 9.45 Our Gal Sunday—KIRO. 9.45 Gabriel Heatter—KVI.

10.00—Morning Visit—CBR. Six For One—CJVI. News Bob White Show—CKWX. Prairie News—CKDA. Y' Never Know—CJOR. Big Sister KIRO. Ruth and Dick—KOMO. Luncheon Club—KJR. Glenn Hardy KVI. 10.15: Happy Gang—CBR. 10.15 Ma Perkins KIRO.

10.30—Happy Gang—CBR. News—CJVI. Bob White Show—CKWX. Town Crier—CJOR. Dave Hill Show CKDA. Young Dr. Malone KIRO. Break the Bank—KOMO. My True Story KJR. Federation of Women's Clubs' Ladies' Radio Journal—KVI. 10.45 News CJOR. 10.45: Women's Page—CJVI. 10.45 Money Man—CKWX. 10.45 Guiding Light KIRO. 10.55 Betty Crocker KJR.

11.00—Kindergarten of the Air CBR. News; Ricki Nicholls—CKDA. Barry and Betty—CJVI. News Today's Hits CKWX. Backstage Wife—CJOR. Second Mrs Burton KIRO. Double or Nothing KOMO. Betty Crocker KJR. Ladies Fair—KVI. 11.15: Money Man—CJVI. 11.15 A Man and His Music—CBR. 11.15 Lucky Listening—CKDA. 11.15 Perry Mason KIRO. 11.15: Lindlahr—KJR.

11.30—A Man and His Music CBR. Piccadilly Parade—CJVI. Ma Perkins—CJOR. Star Time—CKWX. Nora Drake KIRO. Lucky Listening CKDA. Live Like a Millionaire—KOMO. Baukhage—KJR. Queen for a Day—KVI. 11.45 Guiding Light CJOR. 11.45 Brighter Day KIRO. 11.45 Light of the World—KOMO.

12.00—A Man and His Music CBR. News Piccadilly Parade CJVI. News; Melodies—CJOR. News—KIRO KVI, CKDA, CKWX. Life Can Be Beautiful—KOMO. Totem News KJR. 12.15: CBC News—CBR. 12.15 Ken Hughes Show—CKWX. 12.15 Cecil Solly—KIRO. 12.15 News—KOMO. 12.15 Bing Crosby Show—CKDA. 12.15: Sheelah Carter—KJR. 12.15 Cedric Foster—KVI.

12.30—B.C. Farm Broadcast—CBR. News—CJVI CKDA. News and Ken Hughes CKWX. Kiddies' Karnival CJOR. Maury's Turntable—KIRO. Pepper Young's Family KOMO. Farm News, Bill Mosher—KJR. Harmony Hoedown KVI. 12.45: Memory Time—CJVI. 12.45 Bing Crosby—CKDA. 12.45 Right to Happiness—KOMO. 12.45: Bob Eberly—KJR.

1.00—News of the Times—CKDA. News; Memory Time CJVI. News, Day Dreaming CKWX. Famous Voices CJOR. This Week's Composer—CBR. Nona From Nowhere—KIRO. Backstage Wife KOMO. John B. Kennedy—KJR. Jack Kirkwood—KVI. 1.15 Club Diary CJVI. 1.15 John Nesbitt CKWX. 1.15 Stella Dallas KOMO. 1.15 Ed Farey Show CKDA. 1.15: Music in the Air—KJR.

1.30—Let's Start Argument—CBR. Six for One CJVI. Will Reeder's Notebook—CKWX. Take It Easy—CJOR. Lorenzo Jones KOMO. Housewives' League—KIRO. Ed Farey Show CKDA. Welcome to Hollywood—KJR. Chucklewagon—KVI. 1.45 Young Dr. Malone—CKWX. 1.45 Young Widder Brown—KOMO.

2.00—B.C. School Broadcast—CBR. Red White and Blue CKWX. Take It Easy CJOR. News, Lost and Found CKDA. Housewives Inc.—KIRO. When a Girl Marries KOMO. Ann Sterling—KJR. News; Homemakers Harmony—CJVI. News—KVI. 2.15 Portia Faces Life—KOMO. 2.15 Ed Farey Show CKDA.

2.30—Musical Program CBR. 2.35: Tea Time at Terry's—CJVI. Music Lovers' Corner—CJVI. Double or Nothing—CKWX. Take It Easy CJOR. Ed Farey Show CKDA. Arthur Godfrey—KIRO. Just Plain Bill KOMO. Chance of Lifetime—KJR. Matinee Musical—KVI. 2.45 Rosemary CKWX. 2.45 Arthur Godfrey KIRO. 2.45 Front Page Farrell—KOMO.

3.00—Brave Voyage—CBR. News, Shop and Swap—CKDA. Tea Time at Terry's—CJVI. News—CKWX. News—CJOR. Arthur Godfrey—KIRO. Welcome Traveler KOMO. Today in Hollywood KJR. Harvey Harding—KVI. 3.15 Shop and Swap CKDA.

3.30—Listener's Choice—CBR. Tex Beneke—CJVI. Off the Record CKWX. Perry Mason—CJOR. Club 1340—CKDA. Arthur Godfrey KIRO. Aunt Mary KOMO. Talk Back—KJR. Sagebrush Serenade—KVI. 3.45 Love and Learn KOMO.

4.00—Sunshine Society—CBR. News, Off the Record—CKWX. Beulah—CJVI CJOR. Curt Massey KIRO. News; Jo-Jo—CKDA. This Woman's Secret—KOMO. KJR Presents—KJR. Fulton Lewis Jr.—KVI. 4.15 Jack Smith Show—CJVI. 4.15: Strike It Rich—KIRO. 4.15 Road of Life—KOMO. 4.15 Frank Hemingway KVI.

Radio programs are furnished by station and networks and are subject to last-minute changes.

TELEVISION—KING

3.30—Coffee Time.
4.00—King's Queen.
4.30—Test Pattern.
4.45—Kate Smith.
5.00—Howdy Doody.
5.30—Time For Beany.
6.00—Railroad Club.
6.15—Toy Shop Fun.
6.30—Hopalong Cassidy.
7.45—Through Weny's Window.
8.10—Arthur Godfrey.
9.10—The World Today.
9.15—Sherman Clay.
9.45—Sports Special.
10.00—Dr. George E. Taylor.
10.15—You Bet Your Life.
10.50—Break the Bank.
11.20—Suspense.

"NEWS of the TIMES' Twice Daily . . At 1.00 p.m. and 10.00 p.m.——CKDA

39 PAPERING—PAINTING PLASTERING
(Continued)

LENNAX BROS., paperhanging, interior decorating, exterior painting, spraying. Estimates free. Phone Beacon 3752

A-1 PAPERHANGING, PAINTING, ETC. Inquire About Extra Special Rates. THE BEST FOR LESS When You Call ACME DECORATORS T. HARKER Empire 8773

EMPIRE 9157. Crawford, paperhanging, plaster patching, kalsomining, repairs.

40 PLUMBING AND HEATING

ALBERT DENT Garden 3790. Best for plumbing, heating, hot water tanks, repairs. Estimates or hourly rate.

REPAIR work and estimates. Victoria Plumbing Co. 1805 Cook Garden 1553.

41 ROOFING AND SUPPLIES

BROCK ROBERTSON ROOFING AND INSULATING CO.
Established 1910
2100 DOUGLAS STREET
Phone Empire 9644 Nights Empire 5452

ASPHALT SHINGLES AT THEIR BEST
Our Experience From 36 Years to Stand the Test
DUROID — BARRETT — ACE-TEX
Consultation and Estimates Free
PARKER, JOHNSTON LTD.
734 Johnson Street Phone B6332
Night, E5961, E0375

MISCELLANY

42 ARTICLES FOR SALE

L. C. Smith typewriter, excellent condition. Empire 7918.

LARGE electric train, 75 feet track, $39.50. Cost $150 new. Garden 1997.

CHEMICALS and apparatus suitable for student desiring to supplement chemistry course or do research. Box 1439 Times.

KODAK 35 camera like new; syncronized lens, flash equipment, carrying case, etc.; $85. Garden 4021, MacGregor.

WOOL socks, gloves, pants, shirts, mitts. F. Jeune & Bro. Ltd., 570 Johnson Street. Garden 4632.

APPLES, choice Kings, $1.50 a box delivered. Beacon 1530.

CHINA dinner set, Wedgewood Queensware, white with blue edge; service for nine; never used. Beacon 5337.

BOY'S tube skates, size 8½, new, $5.00. Empire 4514.

ZARRY — 1415 GOVERNMENT
Pair of Oriental lamps; corner china cabinet with glass doors and linen cupboard; antique mahogany swing mirror; solid walnut tables; odd occasional chairs; heaters; ranges; gas fireplaces.

LOOKEE HERE!
SOMETHING NEW FOR YOU!
Mc & Mc's GIFTWAY

Solve gift problems the EASY WAY in the Mc & Mc GIFTWAY. Gift suggestions and ideas—USUAL and UNUSUAL. Collections from all departments put in the GIFTWAY. Quite a number of new and original ideas.

MAKE YOUR WAY TO GIFTWAY

McLENNAN, McFEELY & PRIOR LTD.
1400 GOVERNMENT STREET
Phone GARDEN 1111

42 ARTICLES FOR SALE
(Continued)

BABY buggy, like new; small heater; chest of drawers; drop-leaf table; lady's figure skates; wardrobe and other useful articles. De Luxe Variety Store, 1019 Cook Street. Empire 9833.

BEATTY Washer, copper tub, $55. 1425 Hamilton Street.

WASHINGTON raspberry canes $3.50 per hundred; delivered. Beacon 1530.

SANITARY scales, choppers, also adding machines, cash register. Owen & Richardson 939 Johnson Empire 9353.

APPLES—Rhode Island greenings, 50c box. Pick your own, bring containers. Weekdays. Box 3312, Happy Valley Road.

WATCH FOR OUR GRAND OPENING SPECIALS
WING SANG LUNG
1411 GOVERNMENT EMPIRE 6223

NEW $189 radio-phonograph, sacrifice $150; shotgun; Stewart guitar; steamer trunk; suitcase. Garden 5062.

ONE pair lined damask maroon drapes, reasonable. Garden 7631.

FOR sale, collapsible type maroon baby buggy, like new, little used, has storm cover; $28. Apply 1839 Fairfield Road, before 7 p.m.

CIRCULEX machine, large model, as new; original price $192, will sell for $75 or offer. Empire 2530.

PLASTICS for Hobbyists
Lucite, Plexiglas, Perspex, Castolite
Get Your Materials and Instruction Booklets From
INDUSTRIAL PLASTICS
1415 Store Street Garden 5814
(Opposite E & N. Depot)

CINDERS
- FOR USE ON CONSTRUCTION JOBS
- FOR DRAINS OR FILL
- FOR DRIVEWAYS
- FOR PARKING LOTS, ETC.

PER CUBIC YARD, DELIVERED, $1.50
IMMEDIATE DELIVERY Empire 8525

A HAND-MADE gift will be more appreciated. Christmas shop at B.C. Craft House, 884 Fort. Garden 1569.

CHRISTMAS trikes $16.75-$19.95. General Electric tea kettles and electric irons. Burnside Hardware, Burnside at Wascana. Empire 2313.

FOR RUBBER STAMPS DIGGON'S

MOVING to Lethbridge must sell my new electric refrigerator Permafux, 5½ cubic feet, will take $269. Also brand new Beach all-steel furnace for house five to seven rooms, cost me $195, will take $140. Also Moffat cabinet electric range fully automatic, used but in first class condition, will take $150. Phone Mr R Hodge Empire 6607 mornings or after 6 p.m.

LINED draperies, four pairs, nearly new. Empire 7814.

KODAK medalist "2," flash attachments, filter and instruction book. Box 4239 Times.

ELECTROLUX, 10 months old; $55 or offers. Garden 7549.

CRESS ingrown toe-nail salve. Your druggist sells none better.

CHROME dinette suite; chesterfield suite; carpet; apartment washing machine. Phone Empire 5575.

43 CHINA — ANTIQUES

DE RODIL. Importer, antiques bought and sold. 853 Fort. Garden 7514.

44 CLOTHING

NAVY blue lady's gabardine raincoat, new; regular $37.50; for $20; size 16. Empire 1640.

$10 reduction on winter coats and burberrys. Large selection at Lady Elizabeth Shop, 833½ Fort. Garden 3644.

BEAUTIFUL English black coat by Harrod's, London, with glorious double silver fox collar, perfect cut and condition, size 38; $90. Can be seen by appointment at 1329 St. Patrick Street, Oak Bay. Phone Beacon 3245.

USED DRESS SUITS FOR SALE
One size 37 tux, $25; one 38-39 tux, nearly new $45; one tails, new, made by the finest quality Barathea hand tailored size 36 $75. Suits made to measure. NEWPORT TAILORS. Empire 0480. 1163 Newport.

SIDE GLANCES By Galbraith

"Could you give a sermon about businessmen who never take their wives anywhere?"

45 FURNITURE

A TWO-PIECE Lawson, blue chesterfield suit; two-piece lazy-boy type chair. Beacon 5873.

TWO-PIECE bed chesterfield, new condition, $75. 1484 Myrtle Street.

SPECIAL VALUE FROM OUR TRADE-IN DEPARTMENT

3-Pce. Chesterfield Suite in tapestry	$59.50
3-Pce. Chesterfield Suite mohair	$55.00
4-Pce. Walnut Bedroom Suite	$120.00
1 Bleached Corner Cabinet	$49.50
1 Walnut finish Vanity	$30.00
1 Oak Bookcase	$27.50
2 Walnut Buffets (small), each	$17.50
1 Walnut finish Chiffonier	$25.00

HOME FURNITURE CO.
825 FORT ST. Just Above Blanshard
BEACON 5138

Specials in Used Furniture

5-Piece Walnut Bedroom Suite	85.00
Wilton Carpet Runner 14' 9"	22.50
Easy Electric Washing Machine	29.50
6-Piece Kitchen Suite	22.50
Electrolux Vacuum Cleaner, like new	57.50

HOLLAND BROS. & CO.
824 Fort Street Empire 0913

ATLAS Mattress Shop. All types of mattresses, box springs. Hollywood beds. Alterations, repairs. Free pick-up delivery. 2714 Quadra at Hillside Garden 4925.

THE LOWEST PRICE FURNITURE STORE IN VICTORIA is the AVENUE TRADING POST
1867 Oak Bay Avenue. Beacon 3953

See the FALL FASHIONS IN OCCASIONAL FURNITURE AT STANDARD FURNITURE CO.
RIGHT THROUGH — YATES TO VIEW

Buy Now For Christmas
ELECTRIC REFRIGERATORS
LIMITED STOCKS

G-E, 9 cubic feet	$429.00
NORGE, 9 cubic feet	$429.50
WESTINGHOUSE, 7 cubic feet	$359.50
COOLERATOR, 9 cubic feet	$449.50
GIBSON, 9 cubic feet	$399.50
CROSLEY, 9 cubic feet	$409.50
SERVEL (Gas), 7 cubic feet	$394.50

MACDONALD'S LIMITED
Victoria's Largest Electric Dealers
712 YATES STREET

SWIFT and sure traveling is done daily by Times Classified Ads. In a few hours they deliver your sales message from one end of Victoria to another. Phone Beacon 3131.

45 FURNITURE
(Continued)

Four-poster Walnut Bedroom Suite, complete with new spring filled mattress $119.00
Seven-piece Walnut Bedroom Suite, $165.00
Sleepy Hollow Chair $18.50
Large Oval Mirror $15.00
Hall Clothes Rack $7.50

SEED'S FURNITURE
1111 Fort Street Empire 0622

MATTRESS and upholstery renovation and repairs. 2905 Douglas. Garden 3522.

REUPHOLSTERING
R. G. HANLEY
All custom work, renewing and repairs a specialty. Old Country craftsman. 921 Fort Street. Garden 1813.

$10 allowance for your kitchen table and chairs (in any condition) as part down payment on any new chrome suite at HUMBER'S WAREHOUSE. Choose from the biggest selection we've ever shown, a whole floor full of beauties

CHESTERFIELDS RE-COVERED AND MODERNIZED
FREE ESTIMATES
HAGEL'S CHESTERFIELD HOUSE
536 JOHNSON STREET Garden 3942

46 STOVES — FURNACES REPAIRS

ELECTRIC Hotpoint range. Perfect working condition. $20. Garden 5631.

ELECTRIC range, apartment size, 220 volts, fully automatic, used one year; $65. Phone Beacon 4575.

MOFFAT Red Spot white enamel electric range, $195. Apply 3800 Cadboro Bay Road.

TWO good gas Radiant heaters. Reasonable price. Empire 7601.

DRUM heaters, extra heavy and light steel drums. Empire 5335.

BERLEY oil range, Cyclos burner, brand new; $250. 1484 Myrtle.

HEATERS, ranges, electric and gas stoves, new and used. Peden Stove Store 723 Johnson Empire 1451

WHITE enamel new Findlay range with built in gas plate $119.50. Carter's Stove Store 820 Fort Empire 3811

FURNACES repaired and installed. All work guaranteed. Shaw Sheet Metal 1317 Wharf Street Beacon 3342.

FURNACE repairing and installation, air conditioning. Free estimates. Hugh Neuman Garden 2008

McCLARY furnace air conditioning, repairs. Model Sheet Metal 2010 Douglas Street Empire 3915

FAMOUS NAMES IN SPACE HEATING
NORGE — FAWCETT — QUAKER
All Sizes
EAGLE SALES AND AGENCY
1016 Fort Street Beacon 3923

SEE THE CYCLOS OIL BURNER for conversion to kitchen ranges, on demonstration now.

SUN RAY PRODUCTS LTD.
2811 Douglas Street
Just Past the Fountain Circle
Free Estimates Beacon 4831

CYCLOS RANGE OIL BURNERS	$79.50
KEMAC RANGE OIL BURNERS	$79.50
FAWCETT TORRID OIL HEATERS,	$71.50 and up

Clean, Efficient Operation Guaranteed

C. TAYLER HOME APPLIANCE CO.
1436 GOVERNMENT ST. E3281

SOUTHALL STOVE CO.
COMPLETE HEATING INSTALLATIONS
OIL BURNERS COAL STOKERS
846 CORMORANT STREET Garden 3961

47 MOTORCYCLES, BICYCLES

BICYCLE repairs. All work guaranteed. Bernard Ltd. 1419 Douglas Garden 5911

BICYCLE repairs and supplies. Crowther Bros., 854 Yates (near Atlas)

C.C.M. and Sunshine Tricyles
C.C.M. Bicycles; Ice Skates
Raleigh 3-Speed, Dyno Hub, Bicycles
Wheelgoods
HARRIS CYCLE — 758 FORT STREET

It's BOB PEDEN'S LIMITED
For BICYCLES and WHEELED GOODS
First-class Repairs
646 Johnson Street Empire 2815

AUTOCYCLES—New and used, $90 up. All machines carry full guarantee. British and American, from $185 to $785. See them. R. Shanks & Sons, Douglas Street, above the Fountain Circle.

A WONDERFUL SELECTION!
See our stock of bicycles, tricycles, autos, wagons, scooters, doll carriages and toys.
DEPOSIT HOLDS FOR XMAS
ROBINSON'S
1307 BROAD Empire 6312

BICYCLES
Just Like New
GUARANTEED 12 MONTHS
ENGLISH 3-SPEEDS. $39.50
Pure Rubber Inner Tubes 28" x 1½" 59c
BICYCLES overhauled $2.75
VICTORY CYCLE WORKS
585 JOHNSON STREET

48 MUSICAL INSTRUMENTS

PIANO and bench, newly reconditioned, $195. Empire 3964.

SOLID Walnut Heintzman piano in perfect condition. Garden 9214.

SEE us for guaranteed used pianos. Cave Piano Store 745 View Street. Phone Garden 2512.

49 RADIOS

SEE THE LOVELY NEW
STROMBERG CARLSONS
"THERE IS NOTHING FINER"
Sales and Service
McLENNAN, McFEELY & PRIOR LIMITED
1400 Government Street Phone G1111

51 ARTICLES WANTED

WANTED—Good used hot air furnace. Garden 0381.

JUNK, beer bottles, rags, tools, brass, copper, lead and useful things bought. Island Junk (formerly Empire), Empire 0343.

WANTED good used furniture. Seed's 1111 Fort Street Empire 0622

WE buy estates of jewelry and antiques, etc. K A McLeod Co Ltd, the Old Gold Shop 1111 Douglas Street Garden 2724

WANTED — Used furniture. Holland Brothers and Company. Empire 0913

HIGHEST prices for your old gold Rose's Ltd. 1317 Douglas Street

WANTED—Traveling trunk, in good condition. Garden 3549.

52 BOATS—ENGINES REPAIRS

FOR EARLY SEASON DELIVERY
ORDER NOW!
10 to 16-ft. Inboard Power Boats
18 to 26-ft. Sport Fishing Craft
Boats of all types to order
(Doug) VOGLER'S SEACRAFT
Empire 0412 3041 Douglas Street

52 BOATS — ENGINES REPAIRS
(Continued)

ORR Marine Distributors Ltd. Island agents for Chrysler marine engines and parts. 21 Kingston Street. Beacon 2166.

FOR PARTS AND REPAIR SERVICE
ON EVINRUDE Outboards
U.S. FALCON BRIGGS & STRATTON
GRAYMARINE
GENERAL MOTORS DIESEL
ORR & JAMES LTD.
1210 WHARF STREET Garden 3121

Space Saver
We carry a small enameled rock gas stove. Takes up very little room on a boat.
SHIP CHANDLER'S (McQUADE'S LTD.)
1214 WHARF EMPIRE 1141

FOR sale, 12-foot rowboat, in good shape; suitable for inboard or outboard motor. $65. Empire 4756.

JOHNSON OUTBOARDS
WISCONSIN and BRIGGS-STRATTON AIR-COOLED MOTORS
Specialized Parts and Repair Service
ANGUS MARINE SALES and SERVICE
564 Yates Street Garden 7431

53 PET STOCK

FOR CHRISTMAS
Buy your little son or daughter a lovely Golden Spaniel Puppy for Christmas. Beacon 2484.

DOGS and cats boarded in sanitary, individual quarters. Dogs bathed, trimmed, deflea-ed. Oakcrest Farm Kennels. Phone Colquitz 182M for appointment

55 POULTRY AND SUPPLIES

VANCOUVER ISLAND CHICKS FOR VANCOUVER ISLAND POULTRYMEN

Make sure of getting your SOLLY CHICKS in 1951 by ordering NOW! New Hampshires, White Leghorns, Barred Rock Crosses and Leghorn Crosses. Write for descriptive catalogue.

SOLLY POULTRY BREEDING FARM
Westholme, B.C.

57 FARM IMPLEMENTS

Do You Need a Truck on Your Farm?
GOOD USED FLAT-DECK PICKUPS and PANELS
PHONE or CALL
Farwest Motors Ltd.
Yates at Vancouver Streets Garden 8174

GUESSWORK IS GONE with the new FORD TRACTOR

In addition to other engineering advancement FORD TRACTORS are now equipped with the amazing PROOF-METER, the instrument that checks every operation.

Gives you engine speed.
Gives you miles per hour.
Gives you power take-off speed.
Gives you belt pulley speed.
Gives you hours worked.

Standard Equipment on the New FORD TRACTORS

NATIONAL MOTORS LTD.
Tractor Division
819 Yates Street Garden 8177

AUTOMOTIVE

59 AUTOS FOR SALE

1932 Ford coach, repossessed, in absolute running condition; $95. Bill Crabb's Used Cars.

1931 Chrysler, very good condition; owner leaving town; $125, cash or terms. Beacon 5824. 45 South Turner

MECHANIC'S special, 1933 Plymouth coupe, $145. Spencer Houston Car Sales, 951 Yates Street. Beacon 1032.

1935 Oldsmobile, good condition. Beacon 1581, after 6 p.m.

1934 Plymouth sedan. Newly overhauled motor. Priced to sell, $250, half cash. 910 Market Street (rear). Garden 4481.

1947 Studebaker Regal De Luxe coupe with overdrive, air-conditioning, radio, etc. $1,500. Apply 1310 May Street.

1950 Plymouth club coupe; 1,900 miles, heater, defroster, like new. Saunders & Hitchman, 2554 Cadboro Bay Road. Beacon 4594.

1936 Buick sedan. Good condition. A steal at $395. Spencer Houston Car Sales, Beacon 1032.

1948 Plymouth special de luxe sedan. Must sell immediately for cash. Beacon 3287 or call 438 Dallas Road.

1947 Oldsmobile special de luxe four-door sedan. Custom radio, underseat heater, defroster, back up light, seat covers, excellent tires. $1,775. Empire 2424.

1947 Chrysler sedan, fully equipped, in beautiful condition, only 17,000 miles. Phone Beacon 1165.

1815 Douglas Street. Auto insurance well written at low rates. Hawkes Foster Ltd, (Harry Foster manager) Day or night Beacon 3101

ROYAL AUTO SALES
1949 Austin A40 Sedan, 1942 Buick Special Sedan, 1940 Plymouth Coupe, 1948 Hillman Sedan, as new, 1948 Chevrolet Sedan immaculate, 1942 Plymouth Sedan, 1940 Oldsmobile Hydramatic Sedan. Many other clean cars also Pickup, Panel and Sedan Deliveries. Cash for clean cars.
Open Evenings Till 9 o'Clock
2345 DOUGLAS STREET Garden 2511

DE LUXE PACKARD CLIPPER
FOUR-DOOR SEDAN
Deep Blue. Completely Reconditioned and Guaranteed
$1885

1949 A40 DEVON
Portland grey. Excellent condition.
$1365

THOMAS PLIMLEY LTD.
1010 YATES STREET
Established 1893 Garden 7161

59 AUTOS FOR SALE
(Continued)

OLSON MOTORS
JACKPOT SPECIAL

1940 PLYMOUTH SEDAN. With heater, light green in color, perfect condition from bumper to bumper, also very good tires, and the price is reduced to give you a trouble-free automobile for less money $975

SAVE $150 SAVE
BEST DEAL IN TOWN!
No Cash—Your Car as Down Payment

OLSON'S
Certified Specials
THEY HAVE TO BE GOOD!

1947 CHEVROLET COUPE. Beautiful metallic green paint job. A traveling man's opportunity $1495

1947 MERCURY 2-DOOR SEDAN. With heater, gleaming green paint, in showroom condition $1445

1947 CHEV "STYLEMASTER" SEDAN. With heater $1545

1947 FORD 5-PASSENGER COUPE. With heater. A nice car in beautiful condition $1495

1946 BUICK "SUPER" 4-DOOR SEDAN. With custom radio and heater, in showroom condition, plaid seat covers $2095

GOOD CARS
4
LESS MONEY

1942 CHRYSLER WINDSOR 4-DOOR SEDAN. Custom air-conditioning unit, large custom push-button radio, mechanical condition and tires A1. Color, "air-cruiser blue." A very well looked after car. Your opportunity $1245

1940 MERCURY 5-PASSENGER CONVERTIBLE. Paint like new, dove grey, good rubber. Fine condition throughout $1045

1938 CHRYSLER ROYAL 4-DOOR SEDAN. In excellent condition, good rubber all round. A smart man will buy this car for $645

1937 STUDEBAKER 4-DOOR SEDAN. With radio and heater, good rubber. See this remarkable buy $345

1936 PLYMOUTH COUPE. New motor this year, heater, spotlight in first-class drive-away condition $545

MANY MORE TO CHOOSE FROM
OPEN 8 A.M. TO 9 P.M.
MONDAY TO SATURDAY

OLSON MOTORS LTD.
PLYMOUTH - CHRYSLER - FARGO
SALES AND SERVICE
YATES AT COOK Phone G1144

Go Places—Enjoy Living With a Good Used Car

1936 CHEVROLET
Come and get this little beauty. Good tires, good paint, heater. A real car for you $595

1949 FORD 2-DOOR SEDAN
Only one owner. Low mileage, heater, good tires, dark blue finish. Hurry and get this bargain. Our price $1745

1948 CUSTOM DODGE SEDAN
A real premium car. Radio, heater, new tires. You cannot beat this used car in town for value. All this for only $2095

U. M. WOOD MOTORS
TWO LOTS TO SERVE YOU
1061 YATES at COOK STREET
One Opposite Atlas Theatre
AT 837 YATES STREET
Phone GARDEN 7196
DODGE - DE SOTO - DODGE TRUCKS
WE SELL FOR LESS, BUT THEY'RE THE BEST

K-M AUTO SALES
B 5822
1101 YATES AT COOK STREETS

See These First

1939 PLYMOUTH TWO-DOOR. New paint. Very good buy $750

1948 MONARCH FOUR-DOOR SEDAN. Low mileage, one owner $1795

1941 CHEVROLET COUPE, with heater $995

1941 FORD COUPE. Radio, extras $795

1948 STUDEBAKER CHAMPION COUPE. New motor $850

1942 DE SOTO COUPE. Very good $295

1937 CHEV STANDARD SEDAN. Good model $650

1936 FORD COACH. Mercury motor $250

1936 FORD COUPE. Original paint $425

HUPMOBILE small "8" Sedan. Run only 40,000 miles. A real buy $550

WILLYS STATION WAGON. Condition like new $1695

KAISER 1949 SEDAN. Showroom condition $2250

FORD 1949 PICK-UP EXPRESS. Looks like new $1450

TRAILER. All steel factory-built half-ton capacity, new condition $125

INTERNATIONAL ¾-ton PANEL. Offers invited.

LINCOLN SEDAN 1941. A lovely car at a gift $1095

MASTERS MOTOR CO., LTD.
815 VIEW ST. PHONE E 3541

JAMESON'S SPECIALS

1946 FORD TUDOR SEDAN—A real clean car $995

1947 FORD DE LUXE SEDAN—Radio, heater $1195

JAMESON MOTORS LTD.
760 BROUGHTON STREET

59 AUTOS FOR SALE
(Continued)

VICTORIA SUPER SERVICE LTD.

MORRIS—M.G.
RILEY—NASH

1950 FORD CUSTOM CLUB COUPE—Low mileage, in new car condition $2095

1949 FORD TUDOR—10,000 miles, perfect $1795

1947 DODGE SPECIAL DE LUXE—In perfect condition. Just like new car, with radio and heater $1595

1947 MERCURY COACH—In lovely shape $1250

1946 MERCURY COACH $1150

1946 PLYMOUTH SEDAN—A real buy at only $1350

1940 NASH SEDAN $850

1938 NASH SEDAN $675

1937 FORD TUDOR—First-class condition, new paint $495

1938 FORD COUPE $495

1939 LA SALLE SEDAN $750

1936 PIERCE ARROW—Good condition throughout $550

1930 ESSEX SEDAN—Good transportation $150

1930 PONTIAC SEDAN—In nice shape $125

ENGLISH CAR SPECIALS!

1949 MORRIS OXFORD SEDAN — Low mileage, with heater $1495

1947 STANDARD "8" TOURER—In perfect condition $675

1937 AUSTIN 6-CYL. SEDAN—Large body $450

1936 AUSTIN "7" COACH—Economical transportation $225

744 JOHNSON STREET
PHONE E1155, G4934

WILSON'S RED SPOT SPECIAL

1940 CHRYSLER COACH, $945

Here's an ideal family car at a price you can afford to pay. It's a 1940 CHRYSLER 2-DOOR, in good mechanical condition, newly painted and it has a heater and new seat covers. Originally advertised at $1,050, but now you can buy it, "On the Spot," for only $945

TRADES TERMS
OPEN EVENINGS TILL 9

Compare These Prices

YOU GET MORE MILES PER DOLLAR WITH A WILSON O.K. USED CAR

SEE THESE FOR VALUE

1947 CHEVROLET SEDAN, with radio, heater and spotlight. A nice running car, but it does need some work. Selling "As Is" for only $1275

1949 PONTIAC Streamliner "S" with hydromatic drive and equipped $2495

1949 MONARCH SEDAN in showroom condition, fully equipped. Ride like a king for only $2150

1949 CHEVROLET Styleline Sedan, spotlessly clean. A buy at $1895

1948 PLYMOUTH COUPE. Low mileage, radio and heater $1695

1948 CHEVROLET 2-Door. Wilson serviced since new $1650

1946 PONTIAC COACH. An ideal family car in top condition $1450

1946 MONARCH 5-Pass COUPE with radio and heater. A real buy at $1395

1947 FORD SEDAN in top mechanical condition and spotlessly clean $1375

1948 HILLMAN SEDAN. A nice clean car in top condition $1175

Good Value Used Cars
On Our BARGAIN LOT on View Street at Vancouver

1939 OLDS SEDAN. Zero miles on a rebored motor $895

1939 DODGE SEDAN. Newly painted and in top condition $895

1939 CHEVROLET COACH. An ideal family car for only $875

1937 PLYMOUTH SEDAN. Buy it for only $695

1946 AUSTIN "S" SEDAN. Economical transportation for only $650

1938 TERRAPLANE COUPE. Spotlessly clean and in good condition $595

1935 BUICK SEDAN $475

1937 NASH SEDAN $350

1935 DODGE SEDAN $295

1934 CHEV. SEDAN $195

1929 MODEL A TUDOR $145

Used Trucks at Bargain Prices

1947 INTERNATIONAL with steel box and hoist $1750

1946 CHEVROLET ½-ton PANEL. Only 19,000 miles $1250

1948 REO 3-Ton C. and C. A real buy at $1250

1937 FORD 2-Ton Flat Deck $395

1937 FORD SEDAN DELIVERY $295

Open Evenings Till 9.

WILSON MOTORS LTD.
USED CAR SHOWROOM on YATES ST.
Bargain Lot on View at Vancouver
E 1108 E 1168

59 AUTOS FOR SALE
(Continued)

SELECT QUALITY BUYS

CARS

1950 CHEVROLET 2-DOOR SEDAN. Custom radio. This car has gone just over 5,000 miles $2175

1950 CHEVROLET SEDAN. Underseat heater and seat covers. Only 2,000 miles on this one. Positively new condition $2150

1950 STUDEBAKER CHAMPION DE LUXE FIVE-PASSENGER COUPE. Heater and overdrive $2195

1949 CHEVROLET SEDAN COUPE. Custom radio and underseat heater $1895

1949 PONTIAC DE LUXE SEDAN. A beautiful Silver Streak with heater $2050

1949 MONARCH SEDAN. Heater, etc. $1995

1949 FORD SEDAN $1695

1948 AUSTIN A40 SEDAN. Heater. Driven only 9,000 miles $1150

1948 PONTIAC SEDAN. Heater, low mileage $1695

1948 FORD SEDAN. Heater and defroster $1495

1948 CHEVROLET 2-DOOR SEDAN. Heater and defroster $1650

1947 BUICK SEDANETTE. Radio and heater $2375

SPECIAL DAVIS PRICE CHALLENGER

'38 FORD DE LUXE SEDAN $495

YOU WANT VALUE FOR YOUR MONEY

And you are entitled to receive it.

You are also entitled to know the car's history, its condition and the terms of the GUARANTEE that backs it.

REMEMBER, NOBODY can undersell us in used cars.

OUR POLICY demands that you must be satisfied with your purchase AFTER you buy.

1947 PONTIAC SEDAN. Silver Streak, Radio and heater $1550

1946 MONARCH SEDAN. Heater $1295

1942 PONTIAC DE LUXE SEDAN. With heater $1095

1941 DODGE COUPE. Radio and heater, new paint $1050

1941 FORD SEDAN. Heater $975

1940 CHEVROLET 5-PASSENGER COUPE $975

1940 OLDSMOBILE SEDAN. Hydramatic drive, radio and heater. A beautiful car fully overhauled $1250

OTHER LOW-PRICED CARS INCLUDE

'35 CHRYSLER SEDAN. Remarkably well-kept car $650
'34 CHEVROLET 5-WHEEL SEDAN $350
'35 AUSTIN SALOON $125
'38 BUICK SEDAN $595
'38 FORD 4-PASS. COUPE. Radio, etc. $650
'37 FORD SEDAN $395

Many others to select from priced and conditioned in keeping with Davis Motors high standard of excellence.

TERMS AND TRADES ACCEPTED

TRUCKS

48 G.M.C. ¾-TON CHASSIS AND CAB $1395
48 FORD HALF-TON PICKUP $1295
47 DODGE ½-TON PANEL $1350
47 G.M.C. 1-TON CHASSIS and CAB $1750
46 FARGO 2-TON CHASSIS AND CAB. Exceptionally fine condition $1495

OPEN UNTIL 6 P.M.

For Evening Demonstration, Please Phone Any of the Following Salesmen:
HAROLD BRUNELL E6129
BINKIE TISDALL E6819
GLEN O SMITH E7309
SAM TAYLOR B4500
GUY MORLEY G5218
JACK CLEMENTS Albion 284X

DAVIS MOTORS LTD.
Buick Pontiac Vauxhall
G.M.C. Trucks
QUADRA STREET Between Fort and View
GARDEN 8154

1936 CHEVROLET COACH $445
1941 AUSTIN VAN $325

THOMAS ATKINSON GARAGE
Empire 3131 Evenings, Garden 4242

59 AUTOS FOR SALE
(Continued)

1950 CHEVROLET 2-DOOR SEDAN
G-M Custom radio, air-conditioning unit, seat covers, 7,000 miles. Price $2,075

Frank Ivings Garage
Blanshard at Johnson Empire 9722

NOW

We Are Prepared to Give You the Top Dollar for Your Car as a Trade on the

1951 MERCURY

NOW ON DISPLAY AT

GLADWELL'S
904 PANDORA
And
800 PANDORA

A-1 AT NATIONAL
Means a Special Buy

HERE ARE THREE TO SHOW YOU WHAT WE MEAN

PREFECT SEDAN—And it's in perfect shape. Gone very few miles and just the answer for economical driving $1150

MONARCH SPORTS SEDAN—A really smart job in Dover grey. Radio, heater and defroster. Very low mileage. A1 shape $2250

FORD TWO-TON TRUCK—Cab and chassis. New paint and in A1 condition mechanically. Good rubber $395

NATIONAL MOTORS LIMITED
819 Yates Heart of Auto Row G8177
FORD, MONARCH and ENGLISH FORD

LOUIS NELSON LTD.
815 PANDORA AVENUE E6113

KAISER — VANGUARD
TRIUMPH

1950 PREFECT SEDANS—Two of these powerful English Fords. Both in new car condition. Trade your car for both and give one to your wife. One specially reduced to $1075

1950 MORRIS OXFORD SEDAN — This beautiful car has only 2,000 miles on it. We can give 60-day guarantee $1745

1949 ANGLIA COACH—This car is in perfect condition. Would be grand for lady with small children. Very economical $795

1948 AUSTIN A40 SEDAN—This is a great little car, in a condition you will be proud of and at the special price of $1045

1947 WILLYS STATION WAGON—Spotless condition $1595

1941 FORD COACH—Very good condition $895

OLD-TIMERS
FOR THE BEST OFFERS
1929 CHEVROLET PICKUP $75.00
1928 MODEL A CABRIOLET $85.00
1930 MODEL A COUPE $150
1934 FORD COACH $275

VANGUARD
GOOD NEWS FOR CAR OWNERS

You can save $350 on the purchase of a six-passenger sedan by buying BRITISH "VANGUARD." Standard equipment includes electric clock, locking gas cap, automatic back-up light, chrome trim all round, wheel skirts, centre arm rests and baby seat in front.

ALSO FEATURED
Forged steel wet-type cylinder sleeves.
OPTIONAL EQUIPMENT
Overdrive, radio, Dunlopillo seats, high compression head.

Try "THE CAR THAT LASTS A LIFETIME" Today
At
LOUIS NELSON LTD.
810 Johnson St., Victoria Phone E6113
Government St., Duncan Phone 824

59 AUTOS FOR SALE
(Continued)

1938 Hupmobile. Good condition, new tires. Phone Empire 9077. Best offer.

1934 Ford Tudor. Excellent motor. Sacrifice at $245. 951 Yates Street. Beacon 1032.

WATCH THIS SPACE
FOR OUR WEEKLY SPECIAL

1946 Chevrolet ½-Ton Pickup
Motor, Body, Tires A1. Special This Week Only At
$695

NOTE: This is definitely wholesale.

McNEILLY & RIGBY
2416 Douglas Garden 9723

BILL CRABB'S USED CARS
GORGE ROAD GARDEN 9513
OPEN EVENINGS

'50 Plymouth Coupe, 5-passenger, only one like it in town, complete $2095
'49 Prefect Sedan, like new $995
'49 Vauxhall Sedan Six, only $1495
'47 Monarch Station Wagon, radio and heater $1395
'47 Monarch Sedan, radio and heater $1395
'39 Studebaker Champion Sedan, in good condition $875
'36 Austin Seven Coach, only $235
'41 De Soto Coupe, reduced to $925
'35 Pontiac Coupe, good heater $375
'36 Buick Sedan, reduced to $495

—ALSO—
OLDER MODELS TO SUIT YOUR POCKETBOOK
All in Guaranteed Running Condition

OWNER SAYS SELL
WILL SACRIFICE 1947 114 MERCURY FORDOR
EXTRAS EXTRAS EXTRAS
—undersealed
—heater and defroster
—safety wheels and tires (new)
—bonded brake lining
—window washer
—outside rear-view mirror
—radio aerial
—grille guard
IMMACULATE CONDITION
Price, $1,375 or near offer. See it, drive it.
AT ROYAL OAK SERVICE
Phone Colquitz 50

60 AUTOS WANTED

ATTENTION Cash paid for good used cars of any make. Davis Motors Ltd. 900 Fort Street. Garden 8154.

61 AUTO FINANCING INSURANCE

PURCHASE YOUR CAR AT 50% REDUCTION IN CARRYING CHARGES
4½% INTEREST ON UNPAID BALANCE
GILLESPIE, HART & CO. LTD
611 FORT STREET GARDEN 1181

AUTOMOBILE FINANCING
Automobile purchases financed on monthly payment plan.
Conditional sales agreements discounted. Reasonable Rates. Prompt Service.
ISLAND FINANCES LTD.
1112 Broad Street Garden 6831

CAR INSURANCE COSTS ONLY $15 to cover in B.C. to get a pink card.
J. W. BUCKLER INSURANCE AGENCIES
124 Pemberton Building Empire 8144

62 AUTO REPAIRS ACCESSORIES

WRECKER—Tires, wheels, axles, motors, batteries. Garden 4237.

SPEEDOMETER and wiper repairs. Chet Dowman. 724 Johnson. Empire 1411.

MOONEY'S
We are SPECIALISTS IN—
AUTO BODY REPAIRS
And
PAINTING
No Job TOO LARGE or TOO SMALL

Mooney's Body Shop
940 FORT
—RITE THRU—
E 4177 937 VIEW

CASH FOR SCRAP LEAD FOR OLD BATTERIES
JONES BROS.
1314 Quadra Street Empire 8623

AUSTIN and PACKARD OWNERS
The Rainy Season Is Here!
How Are Your Brakes?

Call in today for a check on your brakes.
Maybe an adjustment will do it!
Maybe they need new linings.
Come in and let us give you an estimate.

THOMAS PLIMLEY LTD.
1010 YATES STREET Victoria, B.C.
Established 1893 Garden 7161

63 TRUCKS — TRACTORS TRAILERS

GLADWELL'S
CUT DELIVERY COSTS IN HALF

English Thames
¾-TON TRUCK
$1008

GLADWELL MOTORS
904 PANDORA AVENUE E8113

Drive With Confidence
THESE
DOLLAR-FOR-DOLLAR USED TRUCK VALUES

J. M. WOOD MOTORS
1061 YATES STREET
Enquire About Dodge Job-rating

1948 G.M.C. ¾-TON EXPRESS—De luxe cabs with heater. Brand new paint and tune-up $1495

1498 FORD 1-TON EXPRESS. A.W. tires, low mileage and nice condition, for only $1550

1938 INTERNATIONAL 1-TON PANEL DELIVERY. Good rubber and mechanically sound. See this for $550

ATTENTION, FUEL DEALERS
Here's an Ideal Unit For You!

1950 MODEL L-162
INTERNATIONAL TRUCK

Complete With
Silver Diamond International 240 Engine
5-Speed Electric Shift
Heavy Duty Springs
Reinforced Frame
Hydrovac Brake Booster
Oil Filter
Increased Cooling, etc.

You can save $300 by purchasing this truck NOW. It is at the old price and is not subject to recent price increases. If you cannot get in to see it, phone and our salesman will be pleased to give you a demonstration. Liberal trade-in allowances given.

FARWEST MOTORS LTD.
Yates at Vancouver Street Phone G6174

1950 G.M.C. TRUCKS
½ and ¾-Ton
$1,400 — $1,600
LOW MILEAGE
FRED MANNIX & CO.
LANGFORD, B.C. Belmont 231

RENTALS

65 HOTELS

CRAIGMYLE Guest House, 1037 Craigdarroch. Mrs. Gannon. Garden 9031.

ABERDEEN HOTEL
Attractive, quiet surroundings.
Hot and cold water in every room.
Close in. Dining-room.
941 McCLURE STREET Garden 2742

RITZ HOTEL
710 FORT STREET
In the centre of town. Comfortable rooms with hot and cold water. Steam heat. Elevator service and light housekeeping privileges. All furnished apartments with electric ranges and refrigerators. Reasonable weekly rates. Transient or permanent.
EMPIRE 1021

66 ROOMS FURNISHED

ROOM for rent, same as home; suitable nurse or school teacher. Close to Jubilee Hospital. Board if desired. Empire 0480 for appointment.

NICE furnished front room, close in. Reasonable. Beacon 6269.

Rooms, reasonable rates, day, week. 1312 Government. Beacon 1835 or Empire 4852.

NICE sleeping rooms (men), near Parliament Buildings, dock. Empire 9639.

67 ROOMS, HOUSEKEEPING

$37.50—Furnished two-room suite, with sink, gas, etc. (newly decorated.) Fuel included. 516 Michigan Street. $35, bright ground-floor room; gas, etc., and wood for fireplace, inclusive. (Furnished or unfurnished.)

IMMEDIATE possession, centrally heated, single and double bed-sitting-rooms; gas, sink. Close in. Winter rates. Phone Garden 8636.

DOWNTOWN room, all found; $4 weekly. Quiet tenant. Empire 8938.

CLEAN, quiet, furnished housekeeping room. Garden 1612.

WARM, comfortably furnished light housekeeping room; walking distance. Garden 2847.

YOUR chance, nice two-room suite. 695 Craigflower. Empire 9066.

CLEAN, warm basement room; all found. Bus at door. Garden 4742.

CLEAN, furnished, bright housekeeping room. 719 Cook. Empire 5633.

LIGHT housekeeping room with twin beds, $25 month. Single light housekeeping room, built-in counter closet, $22 month. These rooms are nicely furnished, having plenty of cupboard space, everything supplied and use of phone. Single working people preferred. Empire 6058 or Empire 3832.

NICE front housekeeping room; everything found; no objection to child; $7.50 a week. 1261 Johnson Street.

TWO-ROOM suite; business persons. Close in. Empire 9037.

FURNISHED light housekeeping room, warm and comfortable. Close in. 405 Michigan Street.

BRIGHT clean housekeeping room; linen, dishes, gas and phone. Near Parliament Buildings. Men only. Reasonable. 429 Belleville.

LIGHT housekeeping room, fully furnished. Phone Empire 2185.

FURNISHED light housekeeping room; gas range. 1025 Johnson. Beacon 1061.

ONE sleeping room, light housekeeping if desired. Suit one or two persons. Behind Parliament Buildings. Immediate possession. Phone Empire 6918.

68 ROOM AND BOARD

BOARD gentleman, warm room, $50; washing done. 545 Hillside Avenue. Beacon 6364.

LARGE bedroom with twin beds, would suit two nurses or business girls; board optional. Empire 3416.

COSY clean room, good board, gentleman. Fairfield. Empire 2843.

JAMES BAY HOTEL
A fine place to stay. Catering especially to permanent guests, first-class meals, low weekly or monthly rates, which remain the same the year round. Oil heat and lots of it, hot and cold water, and a telephone in every room. Limited number of vacancies still available. 270 Government Street. Garden 7191.

68 ROOM AND BOARD
(Continued)

ROOM and board for a gentleman. Garden 7356.

SINGLE rooms for men; near Parliament Buildings. Empire 1020.

70 SUITES FURNISHED

THREE-ROOM and two-room furnished suite; reasonable rate to quiet, non-drinking adults. Empire 0059.

TWO-ROOM suite; dishes, linen, light, gas; semi-private bath; $35. 944 Fairfield Road.

BEAUTIFUL furnished two-room apartments; electric kitchen, refrigerator, steam heated, private entrance; $50 up. Casa Linda Lodge, 624 Island Highway. Belmont 203.

BEAUTIFUL two-room furnished apartment; electric kitchen, refrigerator, steam heated, private bath and entrance; $65.00. Casa Linda Lodge, 624 Island Highway, Colwood.

LARGE housekeeping room. Hot and cold water, gas range. Or as new, two-roomed suite; private bathroom. Not previously advertised. Business people. Close to buses. Empire 2115.

TWO-ROOM, newly decorated furnished suite; everything found; no objection to child. 1261 Johnson Street.

CENTRAL, cosy two-room suite. Sink, gas. $30. Suit pensioners. Empire 0187.

DIAL Empire 3642 if requiring a self-contained suite, ground floor. 305 Windermere Place.

McMORRAN'S Motor Court, Cordova Bay. Completely furnished suites at moderate winter rates; automatic heat, central hot water, electric ranges. Will accommodate from two to six persons. Phone Colquitz 385R.

TRY BEACON LODGE
New, comfortable, reasonable furnished suites, by day, week or month. Facing Beacon Hill Park and sea. On bus line. Eight minutes from city.
EMPIRE 1443 30 DOUGLAS

71 SUITES UNFURNISHED

DOWNTOWN three-room unfurnished suite; private bath. Rent $49 per month. Box 4233 Times.

FOUR-room apartment in gracious secluded surroundings. Ultra modern. Electric stove and refrigerator. Caretaker service. $95.00 per month. Garage available. Adults only. Empire 5475.

A SELF-CONTAINED suite available; four rooms; $45. Apply 720 Wilson.

FOUR-ROOM apartment in gracious, secluded surroundings; ultra-modern, electric stove and refrigerator, caretaker service; $95 per month. Garage available. Adults only. Empire 5475.

TWO-ROOM suite; newly decorated. Beacon 3400.

TWO-ROOMED unfurnished suite; rent $30 month. Apply 1116 North Park Street. Beacon 4135.

IN new modern apartment building, three-room suite, on first floor, $75; also new five-room duplex, $85. W. B. Revercomb, Garden 5942.

THREE-ROOM heated suite, in Esquimalt; private plumbing; no children or pets. Garden 1289.

A MODERN, unfurnished apartment, 5 minutes to Parliament Buildings, consisting of large living room with open fireplace, three bedrooms, dinette, kitchen and bathroom; oil heating, refrigeration and abundance of hot water. $95 per month. Immediate possession.
BOORMAN INVESTMENT LTD.
616 View Street Empire 7124

JEEVES BROS.—TRANSFER & STORAGE
LOCAL and LONG DISTANCE HAULING
Packing, Crating and Shipping
LIFT VAN SERVICE to VANCOUVER
EMPIRE 9632

Immediate Possession
CITY DUPLEX
(New Condition)

Four rooms with separate basement and furnace. Modern stucco building. Close to bus. Small child O.K.

$65.00

See Mr. Dickie
Nights, Empire 3640

Johnston & Co. Ltd.
1314 Broad Street Days, E5242-1

73 HOUSES FURNISHED

$60—OAK BAY. Five-roomed furnished bungalow, available to end of February.

$55—CLOVERDALE. Five rooms, heat and electricity provided (owner retains one room).

$65—HOLLYWOOD CRESCENT. Sea-front, 5-room stucco bungalow, fully furnished. Lease for 10 months.

C. N. MONTAGUE CO.
1028 BLANSHARD at FORT. G3918, E5967

74 HOUSES UNFURNISHED

LOVELY six-room house; Oak Bay, near Uplands. Empire 8925.

THREE-ROOM modern stucco house. Stove, linoleum. $30 month. Belmont 26B.

TO LET—Five-room bungalow and garage. Oak Bay. Apply 2610 Beach Drive.

77 CLUBROOMS — HALLS

HALL AT LOUGHEED'S
Banquet hall, 1406 Douglas Street, may be rented during afternoons for bazaars, meetings, etc. Phones Empire 6033 or Garden 4479.

CLUBROOMS, central automatic heat, all facilities reasonable. Beacon 1891 6 to 7 p.m.

ESQUIMALT Community Club Hall. All facilities. Phone Garden 4794.

REAL ESTATE

78 MORTGAGES MONEY TO LOAN

ANY request for a mortgage appreciated. Pemberton Holmes Ltd. 1002 Government Street. Garden 8134.

NEED MONEY?
CALL BEACON 2197
MORTGAGES and N.H.A. LOANS
LOWEST RATES
H. A. ROBERTS (Vic.) LTD.
(Real Estate and Insurance)
1713 DOUGLAS STREET
Opp. "The Ray"

A NATIONAL HOUSING ACT 4½% LOAN
A FIRST MORTGAGE PRIVATE LOAN
A BUILDER'S PROGRESSIVE LOAN
Ask Us for Complete Details

Gillespie, Hart & Co.
LIMITED
611 FORT STREET GARDEN 1181

A. BERNARD & CO.
LIMITED
FOR LOANS

Large and small amounts available immediately for residential and business properties.

At 5%

Progressive and N.H.A. Building Loans

At 4½%

629 FORT STREET GARDEN 9835

24 Victoria Daily Times
WEDNESDAY, NOV. 15, 1950

78 MORTGAGES MONEY TO LOAN
(Continued)

WANTED Clients with large or small amounts of money to invest in first mortgages at 6% interest. Phone Garden 8366 or evenings Empire 5884 ask for Mr. Smith or Mr. Spencer. We purchase mortgages and agreements for sale. Financial Survey Limited. 1324 Government Street.

APPLICATIONS for large or small mortgages appreciated. N.H.A. loans available. We specialize in re financing houses, also purchasing agreements and mortgages. Phone Garden 8366 or evenings Empire 5884. Ask for Mr. Smith or Mr. Spencer for information or they will call at your home at your request. Financial Survey Ltd. 1324 Government Street.

FUNDS ON HAND AND IMMEDIATELY AVAILABLE FOR MORTGAGE LOANS
LARGE and SMALL AMOUNTS — LOW INTEREST
Quick Decisions, Repayments to Suit, Reasonable Charges
Mortgages and Agreements Purchased
We Specialize in National Housing Act 4½% Loans and Company Loans at 5%
Consult Our Mortgage Department
F. R. BROWN & SONS LTD.
1112 Broad Street Garden 7178

ADVICE AND INFORMATION ON MORTGAGE LOANS GIVEN WITHOUT OBLIGATION
HAWKES FOSTER LTD.
1819 DOUGLAS E8101

79 LOTS—ACREAGE—TIMBER

NEED three or four-room bungalow with basement, under 20 years of age, with not over five acres. Must be within five-mile circle. Please phone Roy Smith of Taylor Spittal's office, Garden 9308; evenings Garden 6038.

82 LISTINGS WANTED

WANTED FOR CASH BUYER
Listing of dwelling, five or six rooms. Price range, $8,000 to $12,000.
J. H. WHITTOME & COMPANY LIMITED
901 Government Street Beacon 4255

83 LISTINGS CANCELED

2804 GRAHAM STREET sold by Harold Ware of Super Realty, 747 Yates Street. Phone Garden 5078.

1021 McCASKILL sold jointly by Harold Ware and Martin Morey, Super Realty, Ltd., 747 Yates Street. Phone Garden 0578.

1145 WOODSTOCK sold jointly by Harold Ware and Martin Morey, Super Realty, Ltd. 747 Yates Street. Phone in your good listings. Garden 0578.

518 Hampshire Road is now exclusive with King Realty.

84 BUSINESS OPPORTUNITIES

Grocery and confectionery. A thriving business that boasts a steady clientele. Located in nice district and has very nice living quarters of two large rooms and three-piece bath. This one is good. All equipment and fixtures also lease, included in the full price of $1,700. Plus stock at invoice. Ask for Stan Evans. Taylor Spittal, No. 309, 745 Yates Street. Garden 9309.

AN unfurnished house for sale; $800 or near offer; some terms. Phone Garden 8636.

DUPLEX
Two beautiful five-room suites (large rooms). Separate entrances. Oil-O-Matic hot water heat. Building in A1 condition. Well kept, small, secluded garden. Rents approx. $200 per month. One suite vacant. Reduced for quick sale.

$15,750

GILLESPIE, HART & CO. LIMITED
See MR. EDWARDS
Evenings, Beacon 2929
611 Fort Street Garden 1181

Residential Hotel
ACCOMMODATION for 26 GUESTS. Modern dining-room and kitchen. Adjoining area owned for expansion. International reputation. Situated near Parliament Buildings and business district. Frontage on three streets. Owner informs us 15% net return. PRICE,

$32,000
Terms May Be Arranged

Exclusive Listing
FIRST CLASS RESTAURANT, NOVELTY and Soft Drink Bar, Post Office. Situated at convenient drive on main highway from Victoria. We are advised that this business is showing approximately 20% gross on purchase price. Buildings and equipment modern, and has an international reputation.

FULL PARTICULARS IN OFFICE ONLY

LEACH and SPARKS
1119 Blanshard Street Empire 6117

86 HOUSES WANTED TO BUY

WANTED by private party, five-roomed modern bungalow. High basement. Not over 15 years old. From $7,000 to $7,500. Apply Box 4234 Times.

ARE YOU SELLING??? For prompt results we offer you our personal attention. Our Bonded Agents will view your home and submit their fair and experienced appraisals for your approval. CALL SUPER REALTY LIMITED, 747 YATES STREET. GARDEN 0578. Evenings, Beacon 4339 or Empire 8431.

87 HOUSES FOR SALE

OAK Bay bungalow, near school and bus, $9,000. Six-room stucco with extra small room and utility, automatic oil hot-water furnace. Through hall, oak floors, full dining-room, large bright cabinet kitchen with tile sink. Immediate possession and terms arranged. Alton & Fleming, 1006 Blanshard Street. Phone Garden 5112.

FOR quick sale Four-suite apartment house, two rooms each. Gross revenue $1,956 per year. Phone Empire 5351.

LANGFORD Stucco house, four rooms, oath garage, good size lot, city light and water. $4,500 full price. $2,250 down. Discount for cash. Apply 69 Dunford Road, Langford. 26-113

OAKLAND district. Low down payment. Seven large bright rooms, new furnace heats every room. High elevation gives lovely view. Among new homes. Close to bus. No agents. Garden 3975.

$80 revenue. Five rooms for owner. Downtown. $6,950, with $2,950 cash. Box 4236 Times.

They'll Do It Every Time

★ ★ ★ ★

PEMBERTON, HOLMES

FOUR-STAR VALUES SINCE 1887

Sincere enquiries come in every day;
For homes that are priced at the price folks can pay,
FROM FIVE TO EIGHT THOUSAND WITH ONE THOUSAND DOWN
A price range that suits, in most cases we've found.
Therefore you'll realize the urgent demand.
For listings to add to the ones now on hand,
Contact us personally, or call us by phone
For regardless of price—we'll list your home.

Gorge District

Modern four-room stucco bungalow.
Good location.
Drive-in garage.
Full high basement.
Terms,
PRICE $7875

Sale or Exchange

Fairfield near park.
Older-type four-room bungalow.
Full basement.
Good condition.
Newly decorated inside.
PRICE (Terms) $6300
OR will exchange for four-room home close-in with no steps.
Call N. E. Macfarlane; Eves. E 3879

Roll Out the Revenue!

James Bay.
Eight rooms.
Two housekeeping suites.
One light housekeeping room.
Suite for owner.
PRICE $6600
Splendid two-suite conversion
Stucco duplex.
Revenue $110.
PRICE $8500
Call Vance Hope or N. E. Macfarlane, Evenings, E 4308 or E 3879

Extra

Oil-O-Matic hot-water heat.

Extra

Three-quarter acre lot.

Extra

Gordon Head view location.

Extras and many more combined make four-year-old five-room bungalow one of best buys on today's market.
Utility room on main floor.
Porcelain laundry tubs.
Dream cabinet kitchen.
Large breakfast nook built-in seats.
Electric range.
Guest-size dining-room.
Living-room, view windows, fireplace, H.W. floors.
Two large bedrooms.
Concrete basement.
Insulated.
Cedar shake exterior.
Excellent garden, fruit trees.
CLEAR TITLE
FULL PRICE $10,900
"Exclusive Listing."
Call K. R. Liss; Eves., Albion 263-X or J. M. Chesman, Evenings, E 4833.

Member Real Estate Board of Victoria
1092 GOVERNMENT ST Phone G 8124

H. A. HUMBER, LTD.

Spend Christmas In Your Own Home

Fairfield

White stucco, five rooms, brand-new home, bus passes the door. This bungalow has been specially designed for the home lover and the full price is $9450
with a mortgage of $6,300 at $39 per month. This is less than you probably are paying for rent.

Fairfield

Close to the sea this is a really nice clean bngalow, with three bright bedrooms, six rooms in all. Good cement basement, very low taxes. Priced at $6850

Oak Bay Special

Five rooms, cedar shake bungalow, living-room, dining-room, two bedrooms, through hall, four-piece bathroom, beautifully kept. Basement, drive-in garage, large lot. Insulated. Full price with terms $10,500

H. A. HUMBER, LTD.
1320 BROAD ST. E 3252-E 8113
Eves: Bel 185-K, G 6304, B 6333.

L. M. Rosevear & Co. Ltd

1115 LANGLEY ST. PHONE G 6041

Good Home Buys in Modern Stucco Bungalows

Near new four rooms and bathroom, basement, furnace, fireplace, garage, etc. Close in.

Only $7650—Terms

Near new, five rooms and bathroom, basement, furnace, garage, fireplace, oak floors, nice garden, spotless condition, close in.

Only $8350—Terms

Near new six rooms and bathroom, basement, furnace, garage, laundry tubs, fireplace, oak floors, entrance hall, etc., close in.

Only $8450—Terms

Many Others to Choose From

A Bargain in a Good Rooming House

Nine rooms and bathroom, basement, furnace, garage, fireplaces, extra plumbing, A-1 condition. Price includes furniture, good location, worth much more.

Only $6750—Terms

Discount offered for all cash.

New Duplex

Side by side, four rooms and bathroom to each suite, beautifully finished, good location, oak floors, oil heat, garages, fireplaces, wired for electric ranges, Venetain blinds, numerous special built-in features, close in. Immediate possession.

Only $15,500—Terms

L. M. Rosevear & Co. Ltd
1116 LANGLEY ST. PHONE G 6041

Oak Bay

Five rooms plus utility, 12 years old. This stucco bungalow has nice living-room with open fireplace, two bedrooms, dining-room and modern cabinet kitchen and three-piece Pembroke bathroom. There is a full basement, drive-in garage, and piped furnace. There is room for at least two nice rooms in the attic, all for the full price of $9650
Terms can be arranged.
Phone Bud Engels, Days G 0578; Eves., E 8431.

High Quadra N.H.A. N.H.A. 1½ Years Old

This well-constructed house with wonderful view consists of through hall, large living-room, fireplace, oak floors; two spacious bedrooms, modern cabinet kitchen with loads of cupboards and dining nook off, and utility with tubs off kitchen. Drive-in garage all fire proofed. Corner lot. Taxes only $89. This home is situated on quiet street and high location. Full price only ..... $9400 with terms.
Ask for M. Morey, G 0578; Eves. B 4339

$1750 Down

And you move into this snug bungalow situated on a corner lot near the sea. The exterior of this modern four-room house with utility and workshop has recently been redecorated in attractive colors, and features a large living-room. The spacious lot is fenced and landscaped with a lovely lawn and garden. A REAL OPPORTUNITY IF YOU HURRY priced for quick disposal at $4950
Phone G 0578; Eves., E 9283.

Up-and-Down Duplex Fairfield

Five rooms downstairs, all newly furnished, four rooms upstairs, full basement, hot-water oil heat. Room for two-car garage. Full terms $10,500
Ask for Harold Ware. Day G 0578; Eves., G 7421.

SUPER REALTY LTD.
INSURANCE—LOANS
747 YATES STREET E 0578

THE B.C. LAND & INVESTMENT AGENCY LIMITED

(Our 87th Year in Real Estate)

Close In

Large-size four-room stucco bungalow with full basement, hot-water furnace and an Oil-O-Matic burner. Drive-in garage. In new condition. Very nice garden, many shrubs, etc. Easy walking distance to shopping area. Price $8950

Family Home

Close to schools and stores. One-mile circle; high ground. Six rooms all one floor, plus large attic. Modernized kitchen, full basement, furnace. Insulated; rewired. TWO LOTS, fruit trees. Taxes $116.
Price $7500
Please ask for Mr. C. R. V. Bagshawe

Stucco—5 Rooms $8750

A very attractive and roomy bungalow in Fairfield, near the sea. About 15 years old, it comprises living-room, 15 ft. x 21 ft. with fireplace, family dining-room, compact kitchen, two good bedrooms, four-piece bath. Full basement with hot-air pipe furnace, separate garage. Taxes about $108. A good home amongst good homes. Price $8750
Please ask for Mr W. O. Cameron.

Colquitz Area

Six-room bungalow, in excellent condition, three bedrooms, hot water heated, full basement. Three large lots with all kinds of fruit. Four-mile circle, with bus service. Separate garage. Terms if necessary. Full Price $6950
Please ask for Mr. Heine

922 GOVERNMENT ST. G 4115
Member Real Estate Board of Victoria

J. H. WHITTOME & Co. Limited

901 GOVERNMENT ST. B 4255

Hollywood Area

Five-room bungalow just being finished. Consists of through hall, living-room with fireplace, dining room, ¾-in. oak floors, four-piece Pembroke bathroom, two good-size bedrooms, cabinet kitchen wired for electric range. Full cement basement, laundry tubs, hot-air furnace. Drive-in garage with overhead door. Convenient to school, church, shopping centre and bus service. Price $9450
Terms
Ask for T. B. Monk.

Oaklands District $2600 Cash

Four-room siding bungalow in spotless condition inside and out. Consists of glassed-in front porch, living-room with firep ace, two bedrooms, bright kitchen, three-piece bathroom and utility room. Full basement with new furnace, separate garage, set in really attractive garden with shrubs, rose arbours, fruit trees and lots of room for vegetables. Close to school, bus and stores. Must be seen to be appreciated. Low taxes, quick possession. Balance $40 month.
Full price $5750
Ask for F. L. Honor; Evenings, B 2565.

Instantly Appealing

Spotless five-room cedar siding bungalow. Excellent floor plan. Built under N.H.A. ¾-in oak floors, ceilings insulated. Full cement basement, completely lined, ample cupboard space. Drive-in garage and workshop. Space for two rooms up. All material and workmanship is of the best. Grounds are neat and easily kept. This is a good home and an exceptional buy. Half cash will handle. PRICE $9950

Alfred Carmichael & Co.
LIMITED
1216 BROAD STREET G 7341

HICKS REALTY LIMITED

1416 DOUGLAS ST. PHONE B 5104
Opp. HBC Store. Parking No Problem

Selected Buys with Down Payments from $1000 Up

ESQUIMALT—A three-year-old, four-room, white siding bungalow. Good garden lot $3500 (2137)

CITY, EXCEPTIONAL — Five-room stucco bungalow, oak floors, etc. Just 10 years old. Full basement, low taxes. Good district. Walking distance city hall. Clear title.
Price $7200 (2137)

CITY—New cosy four-room stucco bungalow, full basement. Oak floors, cove and tapestry plaster. Garage. Good district. Bus and schools. Clear title. Price $6900 (1049)

VERY ATTRACTIVE—Two-year, four-room stucco bungalow, just a little way out. Has everything. Clear title. Price $7250 (2110)

For further information call Mr. Drew B 5104 or G 1776 Eves.

Gorge Stucco Bungalow

Living-room, electric fireplace, modern, neat kitchen, oil heat, two good-size bedrooms, three-piece bathroom. Taxes $40. Moderate terms. $5000
Price only
Call Mr. Davis, B 5104 (2092), or G 8614 Evenings.

Oil-O-Matic—5 Rooms

Easy walking distance to town this five-room older-type home has large kitchen, living-room, three bedrooms, part basement, newly decorated inside and out. $2,000 handles. Full price $6500
Call Mr. King B 5104 (2005) Day and Night

New Bungalow No Steps—Insulated

Well built stucco bungalow, large living-room, fireplace oak floors, modern kitchen, two bedrooms, large utility room with furnace, large stucco garage. $2500 handles.
Price $7250
Call Mr. Piddick, B 5104 (1039) Day and Night

Revenue—James Bay—$1500 Down

Four suites—close to Parliament Bldgs. and always tenanted. Tenants heat own suites and building is in good condition. This property shows 40% clear profit on investment and is a real revenue bargain at
full price of $7800
Call Mr. Smith, B 5104 (2118), Day and Night.

A Picture Home

With a marvelous view overlooking the water and main drive. Only eight years old—owners built of the finest materials. Oak floors throughout. Large through hall. Excellent living-room, large tile fireplace. Family-size dining-room, modern electric cabinet kitchen with breakfast space. All three rooms overlooking the water. Also two twin-size bedrooms, oak floors, four-piece Pembroke bath with powder room, large spacious closets. Full size basement, two-car garage. Oil-O-Matic hot water heating throughout. Automatic hot water tank. All situated on 1½ lots of lawn, garden and shrubbery. Close to City centre. Terms if required.
Full price $9950
Ask for Mr. Begon, B 5104 (2157) Day and Night

KING REALTY

B 2131

James Bay—Revenue

Six-year-old stucco semi-bungalow with complete suite in basement.
First Floor—Large living-room with fireplace, dining-room, modern kitchen, Pembroke bathroom, two fine bedrooms.
Second Floor—Two large bedrooms.
Basement—Complete suite: living-room, bedroom, kitchen, shower, etc. Hot air Oil-O-Matic furnace. Price $10,500
Please call Mr. Ulrich, Eves., E 2526

Like New—Cosy 4-Room Stucco Bungalow Full Basement

Make us an offer of terms to suite YOU.
Full Price $4700
Please call Mr. Myirea, Eves., G 8836

This Might Be The Investment You Are Looking For $3500 Down

Will buy you a home and good confectionery business, and $40 a month revenue. This modern store building with four nice living-rooms situated in a good business district. Close in
Total Price $8100
Call Mr. Loeb; Eves., G 8292

Revenue—Close In Full Price $13,750

This is a solid brick building with full basement, automatic stoker. Never a vacancy in this place; $6000 down payment and $80 per month will handle. Revenue is $245 per month and a very nice suite for owner. Furnished? Absolutely!
Hugh M. Roberts, Eves., B 6948, or Sidney 289W.

Walking Distance to Town

Lovely four-room stucco bungalow. Hardwood floors. Nice bathroom, full basement, hot water oil heating. Garage. Beautiful small garden $8950
Call Mr. Turner, Eves., G 5373

KING REALTY
1233 GOVERNMENT STREET
Member of the Real Estate Board

VICTORIA REALTY

652 FISGARD STREET
Masonic Building across from the Bay
Phone E4194

Owner Leaving For Manitoba

Mount Tolmie, four-room stucco bungalow in excellent condition, no steps to climb, can be bought for $6650
Furniture included if desired.
Mr. Christensen; Evenings E 8496.

KER and STEPHENSON LIMITED

Live a Happy Life in One of These Fine Homes

Saxe Point Area

A very cosy and attractive four-room bungalow with a BASEMENT. Has a fine furnace. Recently redecorated and in excellent condition, it makes a wonderful home buy for only $5000

$3000 Down A Wonderful Buy!

In Fairfield, a smart stucco home near the sea. Through hall, living-room, with hardwood floors, kitchen has tile sink, wired for range and a nook. Two fine bedrooms and a four-piece Pembroke bathroom. Cement basement with piped furnace. IMMEDIATE POSSESSION of this fine home $7350

Owner Leaving City Must Sell Fast

And YOU are the one who benefits. In Oak Bay, a cedar siding bungalow just two years old. Has through hall, living-room, dining-room, a modern kitchen, two fine big bedrooms and a four-piece Pembroke bathroom. Full cement basement has H.A. FURNACE, and large RUMPUS ROOM. Separate garage. This is REAL VALUE at $8950

4-Bedroom Bungalow In Oak Bay

A fine one-story stucco home in excellent condition. Has entrance hall, living-room, dining-room, kitchen, POUR bedrooms and a three-piece tiled Pembroke bathroom. Utility room. Hardwood floors in main rooms. Venetian blinds. Basement with HOT WATER OIL FURNACE.
See it for sure $9450

LISTEN FOR THE K & S. NEWS
DAILY — 12.30 — CJVI

KER and STEPHENSON LIMITED
Member Real Estate Board of Victoria
909 GOVERNMENT STREET

RITHET—B4251

OUR 30TH YEAR

Oak Bay—High Location

A million dollar sea view. Three bedrooms and a den with a fireplace, absolutely modern and all in immaculate condition. The owner must sell and is already transferred to Vancouver. Spacious reception hall, the living-room has large view windows and is 24x15 feet. The dining-room will take a full suite, cabinet kitchen and breakfast space. The floors, the decorating, and the finish here is as new. A cement basement, air conditioned oil heating. A separate garage. Taxes only $154. Very quick possession. Mortgage available up to $7000. The price and open to a fair offer $16,800

Esquimalt $3000 Cash Down One-Year-Old Hot-Water Heating

White shake bungalow, nicely finished. ¾-inch oak floors in every room. A through hall, a spacious living-room, a smart fireplace and mantel. Two good bedrooms with large closets. Pembroke bathroom with pedestal basin. A most modern kitchen, plenty of cabinets, breakfast space with built-in table and seats. INSULATED WALLS AND CEILINGS, ALL COPPER PIPE, ELECTRIC HOT WATER TANK, HEAVY GRADE DUROID ROOF, EXPENSIVE HOT-WATER HEATING UNIT. An extra large attached garage. No basement, just two front steps. Well constructed and a smart appearance. Modern, well-built homes like this are a bargain today at this low price $7950

Rithet Consolidated, Ltd.
Member Real Estate Board of Victoria
706 FORT STREET PHONE B 4251
Evenings:
Mr. Lovitt, G 8888; Mr. Heppell, B 1878
Mr. Belcher, G 3594.

Cedar Hill Road

Nice four-room bungalow, sitting-room with fireplace, oak floors, two bedrooms, four-piece bath and kitchen, cove ceiling, insulated, stucco, oil heating, inside garage, one-acre lot, newish house, good location $7000
See Jim Taylor
Phone G 9813; Evenings G 9902

E. H. KNOTT & CO.
1304 GOVERNMENT STREET

18% Net, Furnished Revenue Home

This is an exceptionally good proposition in an excellent locality—within walking distance to the theatres. 12 Rooms, nine of which are rented and a three-room suite for the owner. Suites are made up of a bed-sitting-room and kitchenette fully furnished, and are rented at a weekly rate. So beautifully warm and comfortable that they are never vacant. After taxes, insurance, water, heat, light, gas, telephone and licence the net is 18% and the owner has his living-quarters absolutely free. Total price in this attractive property is only $13,250
Viewed by Appointment Only
W. L. Boorman, Evenings E 8609.

Boorman Investment Co. Limited
616 VIEW STREET PHONE E 7124-5
Member Real Estate Board of Victoria

A. BERNARD & CO. LIMITED

G 9335

We Appreciate YOUR Listings
Please PHONE US for Prompt Attention

High Quadra Rumpus Room

Beautiful owner-built shake bungalow in a lovely secluded part of the High Quadra district. Home comprises entrance and through hall, large living-room with fireplace, guest-size dining-room, electric cabinet kitchen, utility room, two bedrooms and four-piece Pembroke bathroom. HARDWOOD FLOORS. Full HIGH cement basement with OIL-O-MATIC AIR CONDITIONED heating system PLUS lovely large rumpus room with fireplace. Separate garage. Full price on this lovely home only $12,600

No Steps 10 Years Old

Well built 10-year-old stucco bungalow within easy walking distance of transportation. This bungalow consists of living-room with HARDWOOD floors and open fireplace, guest-size DINING ROOM with hardwood floors, cabinet kitchen, two bedrooms, Pembroke bathroom and utility room. Separate garage. Numerous fruit trees and berry bushes. Price on this choice bungalow is only $6950

Brentwood—1¾ Acres

Close to waterfront 1¾ acres of well developed land laid out in grapes and variety of fruit trees. Excellent well and also connected to water system. Compact four-room bungaow with basement. Being sold fully furnished, including abundance of garden tools, etc. Terms arranged if desired. Asking price $5950

A. BERNARD & CO. LIMITED
Member Real Estate Board of Victoria
629 FORT STREET PHONE G 9335
Evenings: G 7358, G 9083, G 8806

Investment Opportunity

DOWNTOWN BLOCK

Strategic Location

Completely renovated this year. Requires NO attention, and there are NO expenses other than taxes and insurance. Both floors are tenanted on long term lease. Ideal for absentee owner. Pays over 10% net. Full price

$33,500

Contact S. W. Anderson
Evenings, Garden 1394

Financial Survey Limited
1324 Government Street - Garden 9305

JOHNSTON & CO. LTD.

(Established 1903)
COMPLETE INSURANCE SERVICE

Home for Xmas

IT TAKES VERY LITTLE FURNITURE for this MODERN little three-room bungalow with two small bedrooms, three-piece bath and attached garage — CEMENT FOUNDATION — PLASTERED WALLS—lovely lot with garden space. Well inside two-mile circle. $2,000 to handle and only $3990
Mr. Robinson, Nights B 6539

James Bay Duplex

Here is a well built SIDE by SIDE DUPLEX so close to the LEGISLATIVE BUILDINGS you can walk it ON YOUR KNEES—also close to the PARK. Owners side has a spacious and spotless three-room suite with separate furnace and full basement and separate garage—and the tenants' side has separate entrances, bathroom, basement, etc. TERMS and the price is away way low at $6500
Mr. Dickie, Nights E 3640

Member Real Estate Board of Victoria
Day Phones: E 5241, E 5243
1314 BROAD STREET

A Real Opportunity For a Man Who Knows A Good Buy When He Sees It

This house contains large living-room, up-to-the-minute kitchen with large dining space, two large bedrooms and bathroom. Full high basement with latest style electric hot water heater. Steel hot-air furnace with oil burner. It takes $3,600 cash to handle this and the full price is only $8500
Mr. Blenkinson, G 6467

CABELDU & MAY LTD.
1212 BROAD ST. E 7174

$5250—A COMFORTABLE HOME in excellent condition all through. Has three bedrooms, nice living-room with open fire, bright dining room tiled sink kitchen, basement furnace and garage. Secluded garden with nice fruit trees. Convenient location. Two-mile circle $2,000 Will handle

A. S. MILLER
1309 BLANSHARD ST. E 6629

THE ROYAL TRUST COMPANY

Langford Lake

Waterfront property. Cedar siding semi-bungalow fully insulated. Living-room, bedroom, bathroom, kitchen and dinette, with an extra bedroom and washroom upstairs. Separate garage and boat house. For further particulars contact.

THE ROYAL TRUST COMPANY
Member Real Estate Board of Victoria
1205 GOVERNMENT ST. E 4126

P. R. BROWN & SONS LIMITED

Real Estate and Insurance Agents
Member Real Estate Board of Victoria
1112 BROAD STREET G 7171
Established 1900

View Royal With Seclusion 3 Years Old

This four-room cedar shake has a nice countryside location with all city conveniences. Comprises living-room, two bedrooms, kitchen wired for range and bathroom. Attached matching garage. Situated on ½ of an acre of fertile soil. This is really a very attractive home.
Price $5850
Please contact A. M. Millar, Eve. G9214

Oak Bay

Attractive four-room stucco bungalow built by one of Victoria's best builders situated amongst new homes and consists of nice living room with fireplace and oak floors, two bedrooms, Pembroke bathroom, cabinet kitchen with dining space, utility room, good lot, low taxes. Price $6900
for quick sale ..... With terms
Please ask for E. F. Burton, Jr.; E 1291

High Gorge Owner Leaving—Must Sell

Lovely four-room modern bungalow. Unusually spacious, oak floors throughout; coved ceilings and tapestry plaster—in every way a most superior home. Full high basement with extra (unfinished) room, laundry tubs, hot-air heat, drive-in garage. Excellent garden. The whole property is in excellent condition throughout.
FINE VALUE
at $7500
Please contact Mr. Hockly; Eve. B5065

Hot-Water Heated

Four-room stucco bungalow on quiet street, close to transportation. This is an ideal home for a retired couple and consists of through hall, attractive living-room with cove ceilings, two bedrooms, large cabinet kitchen, Pembroke bathroom, full cement basement, with laundry trays and hot-water furnace, good lot with nice shrubs and fenced.
Price $7600
Ask for T. G. Clarke; Eves., E 1328.

High Location Sea View

Charming and compact is this six-room home. Large living-room with fireplace, guest-size dining-room, den, modern kitchen, two bedrooms and four-piece bathroom. Hot water oil heat. Extra plumbing and garage in basement. Nice garden.
Full price $17,850
Please call Miss Courtnall, G 9217.

GILLESPIE, HART & CO., LTD.

Quadra District

Nearly new, five-room bungalow with three-room basement suite for revenue. Copper plumbing, Duroid roof, Venetian blinds. Large well developed garden lot. Excellent value $10,000
See Mr. Holms; Evenings, G 1005.

Oak Bay

10-Year-old, five-room, stucco bungalow. Entrance hall, large living-room with fireplace, dining-room, modern kitchen, two bedrooms, four-piece Pembroke bathroom, full cement basement, H.A. heat, drive-in garage. Nicely landscaped grounds. Terms $9800
See Mr. Brown; Evenings, G 4976.

White siding, five spacious rooms, three fireplaces, ful. basement, hot-air piped furnace. In excellent condition. This home is good value! $5800
See Miss Bleakney; Evenings, G 8592.

GILLESPIE, HART & CO., LTD.
Established 1911
611 FORT STREET PHONE: G 1181
Member of the Real Estate Board of Victoria

A. BERNARD & CO. LIMITED

James Bay—Duplex

Immediate possession of six-room suite, other side rented to good tenants. Price $5950
$1,500 DOWN, BALANCE AS RENT
SOLE AGENTS.

A. BERNARD & CO. LIMITED
639 FORT ST. G 9335

Brentwood Bay

$13,000—An exceptionall well-built family home with five acres of land, good orchard. House contains through hall, large living-room with fireplace, dining-room with built-in features, two average-size bedrooms and an extremely large master bedroom, kitchen, pantry and utility room large four-piece bathroom, with the best of fixtures, full basement, drive in garage. Oil-O-Matic hot-water furnace. City light and plenty of water. Only a few minutes' walk from the waterfront and boat anchorage. If you are in a position to guarantee a reasonable monthly payment, the cash down payment can be arranged.

H. G. DALBY & Co., Ltd.
634 VIEW STREET PHONE E 6241

Seafront Triplex

Two self-contained suites of four rooms each and bathroom; also one, self-contained bache or suite of two rooms and bathroom occupied by the owner. Full basement. Hot air heating. Duroid roof. Gross month income $120 plus owner's suite. Facing the sea with nice view and convenient location. Immediate possession to owner's suite.
Terms $9500

Hagar & Swayne Ltd.
VIEW AT BROAD G 4121-2-3
Evenings: G 8893, E 4757.
Member Real Estate Board of Victoria

No. 713

Beacon Hill Close to Park—$6950

Semi-bungalow in lovely condition throughout, all newly decorated and painted. Entrance and through hallway, living-room with fireplace, dining-room, cabinet kitchen, two bedrooms, bathroom, concealed stairway to two good bedrooms up. Full cement basement with hot-air furnace, garage. Reduced for quick sale. GOOD VALUE.

James Bay, New $6850, With $1500 Cash

Just completed and ready to move into. Living room with fireplace, two large bedrooms, bathroom, cabinet kitchen with dining space. Full cement basement with hot-air furnace piped to all rooms. Laundry space for playroom. Close to Parliament Buildings. BARGAIN.

SWINERTON & CO.
LTD.
620 BROUGHTON ST. E 7181
Est. 1889

City's Finest View

ULTRA MODERN — FIVE ROOMS

Vista Heights

This is a really stylish five-room white cedar shake bungalow. It contains an entrance hall leading into a large living-room with fireplace. There are two lovely bedrooms on the main floor, and one smart bedroom in the basement. (The basement is almost ground level). There is a spic and span three-piece Pembroke bathroom, and a cheerful modern kitchen wired for electric range. This snug modern bungalow is hot-water heated and fully insulated. There is tapestry plaster and cove ceilings throughout. From living-room and front bedroom windows there is a panoramic view of the mountains, the sea, and the entire city. This is a real beauty and will soon be sold, so phone early for an appointment to inspect.
FULL PRICE $8400
Please ask for Mr. Anderson, Evenings, B 4530

KENT REALTY LTD.
715 VIEW STREET G 0584

Special Special Special $975 (Full Price)

Will give you a three-room cottage (unfinished), grand large lot. Near city.

$1750

Is the full price for a four-room bungalow, close to city. "This is a real good buy."

$5250

Full price for a four room bungalow with separate garage, good garden, fruit trees. "THIS IS WATERFRONT"

See P. A. Fitzsimmons.

EMPIRE REALTY COMPANY LIMITED
747 YATES EMPIRE 7441

STEWART CLARK & Co.

G 1011 - G 1933

Oak Bay—Willows Way

Attractive white siding Colonial bungalow, situated on a quiet street, handy to bus and shopping centre. Has 21x15 living-room with large fireplace, dinette, compact kitchen tiled sink, oil range included, adjoining utility and fuel room, 2 nice-size bedrooms and bathroom, additional bedroom and storage space available. Nice garden. Completely fenced, some fine oaks on the property. Taxes $63. This home is vacant and available immediately.
Asking price $7500

Real Estate - Mortgages - Insurance
314 PEMBERTON BUILDING
EVENINGS, MR. CUSTANCE, E 7930

$1450 Down

Balance at $40 per month, at 5% and its yours. What is it? A cosy four-room bungalow, 12 years old. See it now or you will be sorry. Price $5000
Call Stan Evans, G 8286 (514-G)

TAYLOR SPITTAL
No. 303, 745 Yates St., G 9308, G 9309

UPLANDS
CHARM and DISTINCTION

Outstanding, large home of Tudor architecture with wonderful sea view. One-half acre of grounds, well developed hedges to insure privacy. Two bathrooms, washroom, toilet in basement. Automatic oil heating. Spacious clothes cupboards. Rear stairs. Sprinkler system for lawns. Double garage.

Outstanding value at $19,500
2625 LANSDOWNE
Owner—GARDEN 9896

Request Joint Meeting To Settle Shipyards Dispute

The Victoria Joint Shipyard Council has written to the B.C. Labor Relations Board, asking that it call a meeting of union officials and managers of Victoria shipyards to discuss current wage disputes in the two cities.

An official of the council said today he considered the dispute here and the dispute in Vancouver almost identical. He thought a round-table conference of all parties concerned might produce a settlement in a matter of hours.

Announcements

North Saanich P.-T.A. Biennial Bazaar, North Saanich High School, Saturday, Nov. 18, 2 p.m. Home-made jams, home-cooking, garden produce for sale. ***

Maynard & Sons

Auctioneers and Appraisers
Since 1902

Instructed by two clients returning to England, and to close an Estate, we will sell, in our Salesrooms,

731-733 JOHNSON STREET

TOMORROW
Afternoon—1.30
Evening—7.30
INTERESTING COLLECTION

ANTIQUE
AND
SELECT MODERN
FURNITURE

RUGS - CHINA - GLASS
BRASS - SILVER - PICTURES
JEWELERY — CLOCKS — STAMPS

On View Today
9.00 a.m. to 9.00 p.m.
TOMORROW—9.00 a.m. to Sale Time

MAYNARD & SONS — Auctioneers
731-733 Johnson St G 5921

OUTSTANDING

Auction Sale
Registered Holstein Cattle

AT VICTORIA, B.C.

(Burnside Road — Five Miles North of City)

On Monday, Nov. 20—At 10 a.m.

Favored with instructions, we will sell by Unreserved Public Auction the complete herd of Raper Holsteins, comprising:

106 HEAD

72 Mature Cows, averaging four years old.
24 Springing, Yearling Heifers.
2 Three-year-old Registered Bulls.
2 Fifteen-month Registered Bulls.
6 Heifer Calves.

LADIES AND GENTLEMEN—This is probably the most outstanding privately owned herd of Holstein cattle in British Columbia, and recognized by breeders throughout the country for its very high standards. Over 30 head are due to freshen during the months of November and December. There is only one cow over six years old, and every female has been raised on the farm. No person interested in top quality Holsteins can afford to miss this great opportunity . . . you have to see this herd to appreciate their quality, size, production. This herd is clean and good and has been supplying milk direct to the City of Victoria for over 40 years.

Catalogues with full particulars of each animal available at Sale, and full information regarding shipments to the Mainland will be given on request.

GIBSON'S
Auctioneers

Phones: Langley 192 Chilliwack 4101 Duncan 177

The FORMER MISS FREY

By Edwin Rutt

Copyright 1950 by NEA Service, Inc.

XXXI

Ede Frey's eyes searched Jeffrey's face. She wanted both to sympathize with his uncomfortable position and to punish him. Suddenly sympathy got the upper hand. Jeff was weak, but he was her brother. Against a strong dominant personality like Northcott, he would have little chance.

"Listen, Jeff," she said slowly, "you aren't the family heel. You've just been worked into a corner. You say you can't make up your mind. Well, I'll make it up for you. You're not, Jeff Frey, going to sell one single share of your stock to Lewis Northcott—or to anyone else."

He blinked at her. Then, as if to save face, he took refuge in futile bluster. "That's for me to say, isn't it? After all, I've got a perfect legal right . . ."

"It isn't," cut in Ede, "a question of legal rights. It's a case of whether you're going to let us — and Father — down. And you're not going to do that, Jeff. I'll fight you every inch of the way. I don't know what Northcott's promised you in his—his proposed new order in the agency. But, whatever it is, it will never come off. There isn't going to be any new order. If worse comes to the worst, I'll throw Northcott and his account out altogether. I mean it, Jeff."

"She's got you, Jeff," Myron said. "And she's right, you know."

STORMS AHEAD

He gave in then, flinging up both arms in a hopeless gesture. "What can I do? You're both solid against me. All right. You win. They'll raise the dickens, but I guess I can take it."

"'They'?" Ede said suddenly. "You've been referring to 'they' and 'them' all along. Who's in this with Northcott, Jeff?"

Jeff looked at Myron and Myron nodded. He turned back to Ede, a reluctant expression on his face.

"All right," he said. "Remember you asked for it! The plan was that if I sold my share, they would be bought by Gil Summerfield."

It had come like a terrific blinding blow, stunning her, rendering her practically powerless to think. Even as she rode down to the agency the next morning, Ede still felt numbed and shocked. Gil Summerfield? Elegant, smiling, rather indolent Gil, whom she had come to look upon as perhaps her best friend, conniving behind her back?

And yet, knowing how her father had felt and how she felt, Gil had entered into collusion with Lewis Northcott. And for what purpose? Surely not to make money. Gil Summerfield was almost fabulously rich. There were people who could never get enough of money, and power. But Gil Summerfield? She shook he head.

Then, suddenly, she thought again of the week-end just passed, and of Lewis Northcott. It was now clear as crystal that Northcott did not do things without reason. Definitely, he had invited he on the cruise with an ulterior motive in mind. Suspicion swam into her mind. Why had Dan Reagan been invited as well?

BRAIN CLEARS

The thought seemed to clear Ede's brain, set it to working again, swiftly, normally. She arose, went down the corridor to Reagan's office.

He was sitting at his desk, his huge shoulders hunched over it.

"Dan," she said abruptly, "where were you in Lewis Northcott's plans?"

Reagan started. "I don't know that I follow . . ."

And then he stopped. It was useless to try to pretend, or evade, under the hard bright searchlights of Ede's eyes.

"I see," Ede said coldly, "that you knew he had—plans."

He nodded slowly. "Yes, I knew it."

"I suppose," said Ede, "when Northcott took over Frey & Company you were to have the same job, but at a highter salary?"

Reagan's eyes dropped to the desk pad. "You seem to know everything. How did you find out about all this?"

"From Northcott himself. But that's neither here nor there. The point is that you and Jeffrey and Myron all knew that Northcott was trying to get this agency. You all knew how my father would have felt about a thing like that and how I feel about it. But not one of you—not even Myron who turned Northcott down cold—had the decency or the—the loyalty to come to me about it." She laughed a short hard laugh.

Reagan drew a breath. "There isn't much I can say for myself," he said, in a low voice. "Except that . . . well, I guess it isn't worth saying."

"Whatever it is," Ede said recklessly, "I'd like to hear it. It might, just possibly, make me feel better."

Reagan braced himself. "I see what you mean and you're absolutely wrong. The way I feel about — about business and things like that hasn't a single thing to do with the way I feel about you. You know I'm in love with you. God knows I've made that clear enough. But I thought of something else, too. You—this is kind of hard to say—but you aren't sure how long you want to go on in this business. I thought that . . . well, that if what I hope is going to happen does happen, we—we'd be all set. At least, I'd be in a better position to—to . . ."

Ede said gently, "I understand a good deal more than you think I do, Dan. You'd naturally have a—a different outlook."

Reagan raised troubled blue eyes, said rather awkwardly, "Well, where do we go from here?"

"I know exactly where I'm going from here," Ede said evenly.

He managed a smile. "I don't know that I get you, now."

"I don't either, Dan," said Ede and left him to figure it out.

(To Bo Continued)

Island Airmen On Alaska Airlift

Among 18 Canadian airmen currently doing their "stint" of six weeks in Alaska are Cpl. C. N. McLeod of Victoria and Regina; and Cpl. H. R. Grainger of Cobble Hill and Edmonton.

Under the R.C.A.F.'s airlift to the Far East, maintenance personnel are sent to Elmendorf Field at Anchorage for six weeks then are flown back to the jumping-off Point at McChord Field, Tacoma.

The rotation system permits ground crew to gain experience at various points of the route.

The men service the four-engined North Stars which are part of the big airlift of men and supplies for Japan and thence Korea.

ONE MINUTE NEWS ABOUT JOHNS-MANVILLE

"Life Sentence" How Many Years?

When the court sentences a man for life, the accepted time of his imprisonment is usually 20 years.

But when we refer to lifetime satisfaction in Johns-Manville Durabestos Roofing Shingles, it means complete protection from weather and wear for at least 35 years. (And by all records, probably much longer.)

J-M Durabestos Roof Shingles are made from asbestos and cement, two minerals that won't burn, can't rot, and practically speaking, can never wear out. In appearance, J-M Durabestos Shingles show a very attractive grained effect in beautiful blends of red, green, gray and black. They are easily and quickly applied on either new roofs or over old ones.

For complete facts on Durabestos Roof Shingles, write Johns-Manville, 1206 Homer St., Vancouver. Asbestos Building-Materials Ltd., 2100 Douglas.

Kiwanians Elect Directors, Acclamation For President

Kiwanis Club elected seven directors at the annual meeting held at luncheon in the Empress Hotel Tuesday. Eighteen members were nominated.

Winners in the election were Sam Hill, M. V. Chesnut, C. J. Williams, J. H. Ford, E. D. LaLacheur, A. R. Roberts and Rev. J. L. W. McLean.

Elected by acclamation were Ronald M. Lochhead, president; Edward Mallek, vice-president and F. Glenn Hope, secretary-treasurer.

In his annual report Robert W. Hibberson, retiring president, paid tribute to Mr. Hope for his work, and also complimented club members Art Roberts and John MacCormac for the successful Community Chest campaign they directed in October.

A novel entertainment program featured the playing of two songs from the Indian opera "Tzinquaw," composed by Frank Morrison of Duncan, which will be presented Nov. 22 to 25 at Cowichan High School.

Pop Bottle Cache Swells Navy Fund

QUONSET POINT, R.I. (AP)—The bottom of the bay was as smooth as glass.

Navy divers report they have found Davy Jones' locker full of empties after years of pop bottles tossed overboard from incoming carriers.

So far the divers have hauled up more than 5,000 empties, each worth 2 cents. The proceeds are being turned over to the naval air station's welfare and recreation fund.

For allowing a dog to run at large in a bird sanctuary, Esquimalt Lagoon, Vern Bruce, 1325 Johnson, was fined $10 and $3 costs.

Dorren Evans, 1230 Reynolds, was fined the same for carrying a firearms without a license.

OLD ROMAN COFFIN STOLEN

LONDON (Reuter)—The British Museum reported Tuesday night the theft of a coffin and four other leaden antiques dating back to Roman times in Britain.

Mummy clothes from ancient Egypt show the earliest extant samples of embroidery.

There's a New Comic Coming Into Your Life!

King Aroo

This whimsical fantasy by Jack Kent, this totally improbable, completely amusing satirical fairy tale in comic form starts

Monday Nov. 20

Copyright 1950, McClure Newspaper Syndicate

THE VICTORIA DAILY TIMES

Enjoy your work more —

Avoid tension — drink Postum

Get more fun out of your job — drink Postum! Avoid the caffein in tea and coffee, which may upset your nerves or stomach or interfere with sound sleep. Postum contains no caffein — or any other drug which may cause you "work tension".

Postum gives you a grand satisfying flavor — yet saves you up to 60%, compared to the cost of other hot beverages!

buy Postum today

CONTAINS NO CAFFEIN

P-120

A Product of General Foods

Go East via California

FOR NO ADDITIONAL RAIL FARE

Sometimes a bargain is so big people find it hard to believe. Like this:

On a roundtrip ticket to Chicago, New York and most other eastern cities, *you can include sunny California and the great southwest for no more rail fare than you pay to go straight East and back.* See San Francisco, Los Angeles, Hollywood, Phoenix, Tucson, El Paso. If your destination is New York, you can even add New Orleans to your trip, and, for slight extra fare, ride America's newest and finest transcontinental streamliner, *Sunset Limited.*

On your next trip East plan to go this thrilling way. Enjoy sunshine. See more, have more fun—for no more rail fare.

S·P The friendly Southern Pacific

See your local railroad agent or write:

K. B. Currie, Can. Gen. Agt., 619 Howe St., Vancouver, B.C., or C. G. Alton, GAPD, 218 Vance Bldg., Seattle 1, Wash.

EATON'S

Featured in Toyland

Second Floor—Arcade

Alpha Blocks

Smooth hardwood blocks, lettered and numbered to give hours of happy and instructive fun to pre-school children.

Set of 12. 98c

Lazy Bones

Friendly little plastic dog on a stand. Press the bulb on the long rubber tube and he barks and does different tricks.

Each 98c

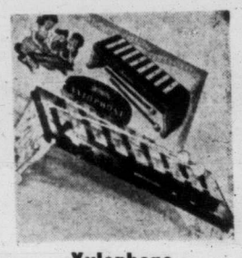

Xylophone

Hard-to-break plastic set with piano-like tone. Metal keys are set in plastic base, wooden mallets have plastic handles.

Complete 1.79

Reversible Rocker

Ingenious "shoo-fly" rocker which can be used as a table and chair when reversed. Gaily decorated with frolicking teddy bears.

Each 3.69

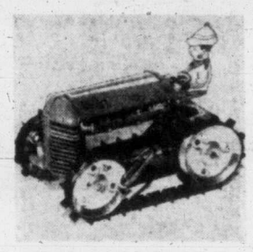

Mechanical Tractor

Plastic wind-up toy which climbs over small obstacles in a realistic fashion. Steering wheel turns, and driver is removable.

Each 1.79

Pal Wagon

Smooth-running and sturdy all-metal wagon, with 5-inch rubber-tired wheels. Box is about 24x12 inches, painted in eye-catching red.

Each 4.95

EATON'S—TOYLAND, SECOND FLOOR, ARCADE

EATON'S Special Business Lunch—85c

choice of:

Soup
Entree
Potatoes and Vegetables
Dessert
Roll and Butter

—OR—

Vitality Lunch

Fruit Juice
Entree and Vegetables
Ry-Krunch or Whole Wheat Toast and Butter
Health Salad

VICTORIA ROOM, THIRD FLOOR

FOODATERIA

Selling Thursday, Friday and Saturday. Advertised prices apply to personal shopping only. Mail and telephone orders will be accepted at slightly higher prices.

GROCERIES

Tea EATON'S Household Blend, 1-lb. 85c
Kraft Dinner 7½-oz. 2 for 27c
Beef Broth Aylmer, 10-oz. tin 10c
Cream of Mushroom Soup Campbell's, 10-oz. 17c
Tomato Ketchup Heinz, 13-oz. 27c
Baby and Junior Foods Heinz 3 for 27c
Mixed Whole Peel Woodland's, 1-lb. 45c
Mixed Cut Peel Robinson's, 1-lb. 37c
Mixed Cut Peel Robinson's, ½-lb. 19c
Glace Cherries Saxonia, 8-oz. 35c
Seedless Raisins Sun Maid, 15-oz. 27c
Nuts Pecans, 1-lb. cello. bag 56c
Figs California Blue Ribbon, 6-oz. pkt. 23c
Black Figs Sun Ripened, unsulphured, Blue Ribbon, 1-lb. cello. bag 39c
Figs Blue Ribbon, Mission, Pulled, 1-lb. 39c
Biscuits Peek Frean Play Box 1.09
Biscuits Peek Frean Sweet Assorted, 15¼-oz. tin 65c
Giant Figs Calimyrna, Blue Ribbon, 1-lb. 55c
Apple Jelly Sun-Rype, 9-oz. jar 25c

BAKERY

Fruit Bread EATON'S 29c
Fruit Scone EATON'S 23c
Dutch Bread 13c
Sandwich Bread White and Brown 11c
Shortbread Cookies 2 doz. 27c
Walnut Cookies 2 doz. 27c

Shortbread Fingers Dozen 35c
Mince Tarts Dozen 40c
Fruit Cakes Red Cherry, each 49c
Sunday Night Cakes Assorted, each 49c
Cherry Pound Slabs Each 1.75
Christmas Puddings Each 59c and 1.15

FRUITS

Oranges Thin-skinned Mexican, dozen 29c
3 doz. 85¢
Potatoes No. 1 Netted Gems, mature and sound, 100-lb. sack 2.75
Onions No. 1 Okanagan, 50-lb. sack 1.75
Turnips No. 1 Small Swede, 50-lb. sack 1.79
Brussels Sprouts Solid green buttons, lb. 15c
Apples Kings, fine for mincemeat and cooking 5 lbs. 23c
Nuts No. 1 Mixed, in shell, lb. 37c

QUALITY MEATS

Beef Liver lb. 54c
Blade Roast Beef Blue Brand, lb. 59c
Cross Rib Roast Blue Brand, lb. 68c
T-Bone Roast Blue Brand, lb. 79c
Swift's Premium Franks Cello. packet, lb. 55c
Pork Chops End cuts, lb. 55c
Bologna Sliced, ½ lb. 21c
English Brawn Sliced, ½ lb. 20c

THE T. EATON Co LIMITED BRITISH COLUMBIA

It pays to shop at EATON'S

• LARGE ASSORTMENTS • BEST ALL-ROUND VALUES
• GOODS SATISFACTORY OR MONEY REFUNDED

Winter Coats

In Wool Fabrics

Budget Priced

Good fashions . . . in varied box and belted versions roomily cut so you can wear them over suits and jackets. And every woman can keep warm in these cosy fabrics, all-wool twills and coverts with soft flannelette interlinings. See them in wine, taupe, grey, green, navy and brown. Sizes 10 to 20 in the group.

29.95

EATON'S—COATS, FASHION FLOOR

Dresses

in Rayon Suitings Budget-Priced

This makes fashion sense . . . our smart casual dresses at a sensible price! High quality workmanship and fabric in dresses that have fashion news in strategically placed buttons, velvet trims . . . one and two-piece styles in soft grey and brown mixtures. Sizes in the group, 10 to 22½.

6.95

EATON'S—DRESSES, FASHION FLOOR

For Outdoor Girls

Blanket Cloth Jackets

In Two Roomy Styles

If you're the sort of girl who loves to work outside, who likes to hunt and fish, or if you live for winter sports . . . then here at EATON'S we have jackets to keep you warm, jackets that are comfortable and roomy! Made of blanket cloth in snappy colour combinations, all with flannelette linings. Sizes 14 to 20 in the group.

Double-breasted, belted model . . . revers neckline. **9.95**

High-neck style with small collar, full-length zipper and elasticized waistband. **12.95**

EATON'S—SPORTSWEAR, FASHION FLOOR

Factory Clearance of Winter Underwear — 700 Garments

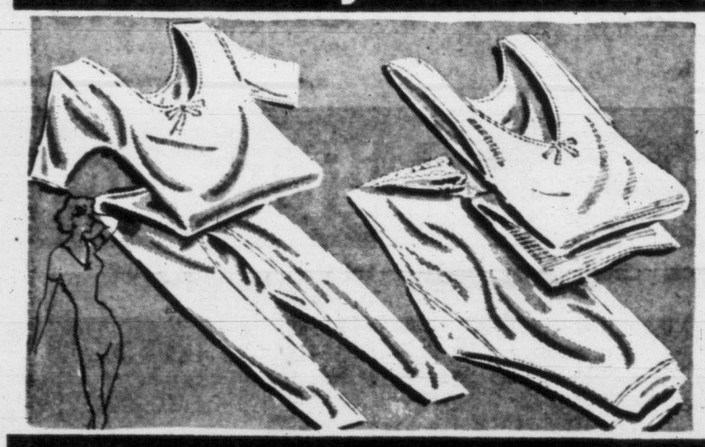

Exciting Values in Substandard "Woollies" for Women!

Vests, panties, combinations, knee warmers and body belts . . . at low, low prices that mean you can stock up for cold weather right now!

Vests . . . silk and wool, with wide shoulder straps, drawstring neck. White . . . sizes small, medium, large and outsize. **Special, each** **1.75**

Panties . . . snuggies in all wool, covered elastic at waist, medium leg . . . pink. Sizes small, medium and large. Pantie styles . . . in silk and wool, white. Sizes small, medium, large and outsize. **Special** **2.25**

Combinations . . . silk and wool . . . knee length, short sleeves. Drawstring at neck. White . . . in sizes small, medium and outsize. **Special** **2.95**

Knee Warmers . . . all wool, white . . . sizes small, medium, large. **Special** **69c**

Body Belts . . . all wool, white. Sizes small, medium and large. **Special** **79c**

Snuggies . . . wool and cotton, pink. Sizes small, medium, large. **Special** **59c**

Vests . . . cotton and 25% wool, pink. Sizes small, medium, large. **Special** **89c**

EATON'S—LINGERIE, FASHION FLOOR

Across-Canada Special! 300 Pairs Women's Satin Slippers

A B

Special Purchase! Satin Slippers With Petit-Point Effect Embroidery

Shining rayon satin bedroom slippers, lavishly embroidered with an adorable, petit-point effect . . . wedge heeled, softly cosily lined . . . slippers which are pretty enough for your trousseau, sturdy enough for day-to-day wear! And which come in such a wide variety of colours there is no end to the attractive combinations you can make with your dressing gown, lounging pyjamas, brunch coat or negligee! Sizes 4 to 9, widths narrow and medium in the group, but not all sizes and widths in each style.

A. With sling back, open toe, in pink, royal blue, black, red, with contrasting embroidery.

B. With closed back, open toe. In black, royal blue, pink or red, with contrasting embroidery. embroidery.

EATON'S—WOMEN'S SHOES, FASHION FLOOR

EATON'S ACROSS CANADA SPECIAL

PAIR **2.99**

A Money-Saving Clearance of Fine Quality Bedspreads

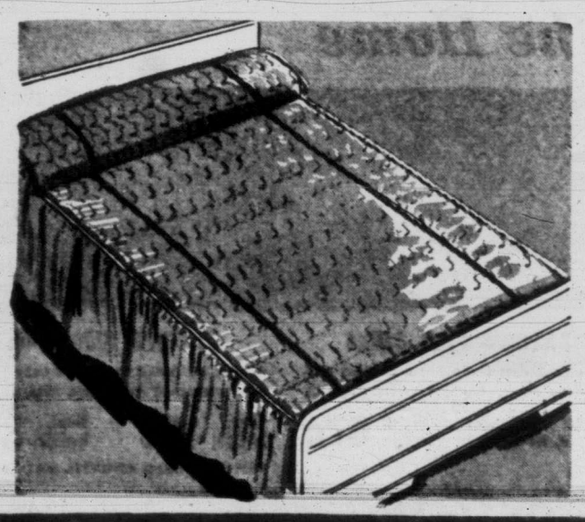

Limited Quantities—Early Shopping Advisable

Quilted Rayon Satin

Luxurious spreads that add beauty to your bedroom. Heavily quilted tops with deep flounces of plain satin. Green and blue only in large double bed size. Regular 16.95.

Clearance Price, each **9.89**

Gleaming Rayon Satin

Tailored spreads with corded panels along sides and generously shirred flounces. Moonbeam and heavy Connaught satin in shades of rose, gold colour, blue, turquoise and green. Single and double bed size. Regular values to 12.95.

Clearance Price, each **6.89**

Chenille-Type

Closely tufted spreads beautifully designed in floral effects. Choice of green, mauve or peach shades. Single bed size. Regular 15.95 and 17.95.

Clearance Price, each **9.89**

Rich Silk Bengaline

Bedspreads with matching drapes . . . the spread has multi-colored floral design and sweeping flounces in plain shades. Choose from rose, blue, green and wine. Spread, size 98x100, with one pair matching drapes, size 40x90. Regular 32.50 and 37.50.

Clearance Price, set **19.95**

EATON'S—STAPLES, MAIN FLOOR

The EATON GUARANTEE "Goods Satisfactory or Money Refunded"

THE T. EATON Co BRITISH COLUMBIA LIMITED

It pays to shop at EATON'S

• LARGE ASSORTMENTS • BEST ALL-ROUND VALUES
• GOODS SATISFACTORY OR MONEY REFUNDED

✓ Manufacturer's Clearance . . Botany Wool Pullovers, each 2.49

Botany wool pullovers in novelty knits! With short sleeves. . . sizes 14 to 20 collectively. In beige, dark green, wine, light green and flamingo.

EATON'S—SWEATERS, FASHION FLOOR

✓ Special Value! Cuddly Little Sweetums Doll . . . each 2.19

She'll please any little girl! . . . With just-like-real skintex body, arms and legs, composition head. 14 inches high! She cries! Prettily dressed in dress and bonnet.

EATON'S—TOYS, SECOND FLOOR ARCADE

✓ English Toilet Soap made by Wheen's of London, 12 for 89c

Triple milled! Super fatted! A mild and gentle soap for all your personal needs. Choose from many delightful fragrances and stock up for winter at this thrifty price!

EATON'S—TOILETRIES, MAIN FLOOR

✓ Big Candy Saving! Delicious Liquorice Allsorts . . . lb. 39c

A taste-treat at a price that's a budget-treat! Buy several pounds, for the family, for entertaining at home! Fresh and well assorted.

EATON'S—CANDIES, MAIN AND LOWER MAIN FLOORS

✓ Luxuriously Styled Mouton Coats (Processed Lamb) . . . each 165.00

Silky soft skins dyed rich dark brown; rolled, winged or notched collar; wide and narrow cuffs; four ripple backs! In three lengths, 36, 43 and 47 inches. Sizes 12 to 18.

EATON'S—FURS, FASHION FLOOR

✓ 3-Ply Shrink Resistant Knitting Wool . . . . . 1-oz. ball 29c

Grand for practically all types of knitted garments! Washes well, and wears, and wears, and wears! White, cardinal, grey, powder, navy, yellow, brown, beige, wine, dark green, black.

EATON'S—WOOLS, FASHION FLOOR

✓ 45 Gauge, 30 Denier Nylon Substandards . . . 2 pairs 1.59

Flatteringly lovely, nylon stockings with dark seams and panel heels! You'll find a good selection of smart fall colours. Sizes 8½ to 11 . . . very specially priced!

EATON'S—HOSIERY, MAIN FLOOR

✓ Men's and Young Men's Wool Worsted Suits . . . Suit 24.50

Single and double-breasted models! . . . Sizes 36 to 44! Smart styles for business and dress-up occasions! In shades of blue and brown.

EATON'S—MEN'S CLOTHING, MAIN FLOOR

EATON'S Own Drugs and Toiletries—Everyday Thrift Values

EATON'S own drugs, toiletries and sundries are specially made to bring you quality merchandise at reasonable prices. Check these everyday values . . . they show how you can save money on your drug needs!

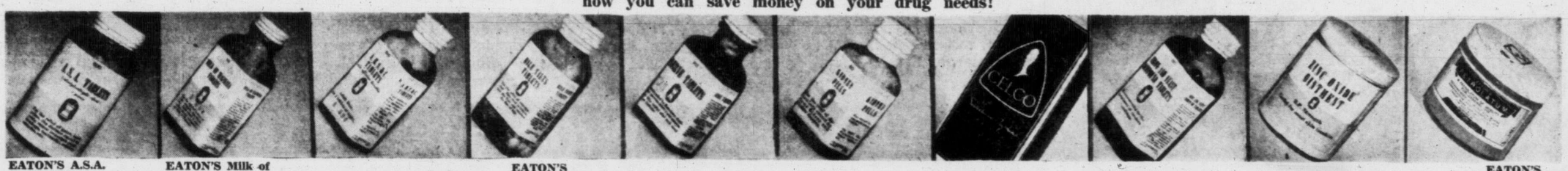

EATON'S A.S.A. Tablets
Fast acting . . help relieve headaches, neuralgia and colds.
250 tablets **65c**
500 tablets **89c**

EATON'S Milk of Magnesia Tablets
To relieve stomach acidity, dyspepsia, etc.
100 tablets **25c**
300 tablets **79c**

EATON'S A.B.S. and C. Tablets
A gentle laxative in convenient, easy-to-take tablet form.
500 tablets **69c**

EATON'S Bile Salt Tablets
Help relieve constipation and headaches. Tend to stimulate the liver, increase flow of bile.
250 tablets **1.25**

EATON'S Nerve Tablets
An aid in treating some nervous disorders, and for loss of sleep.
100 tablets **29c**

EATON'S Kidney Pills
For the relief of some kidney and bladder disorders.
50 pills **35c**

Celco Sanitary Pads
Manufactured expressly for EATON'S. Economy-size box, containing 48 pads. Each **1.12**

EATON'S Iron and Yeast Tablets
Helpful in relieving "run-down condition" so prevalent in winter.
100 tablets **60c**

EATON'S Zinc Oxide Ointment
An excellent ointment for most common skin troubles.
8-oz. jar **50c**

EATON'S Petrolatum Jelly
(Yellow.) A convenient first-aid dressing for burns, scrapes, minor cuts, etc.
4-oz. jar **15c**

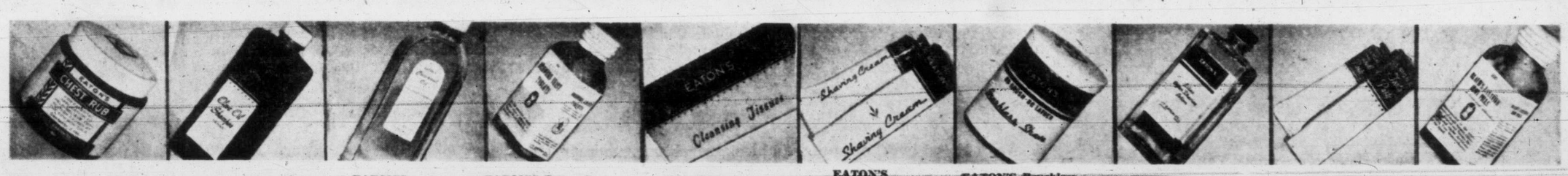

EATON'S Chest Rub
Helps relieve congestion and discomfort due to chest colds.
2-oz. jar **45c**

EATON'S Shampoo
Plain or henna. An excellent all-purpose shampoo for clean and healthy hair.
6-oz. bottle **50c**

EATON'S Coconut Shampoo
Refreshing shampoo suitable for use by all members of the family.
8-oz. bottle **50c**

EATON'S Brewer's Yeast Tablets
An excellent source of Vitamin B1 and riboflavin.
100 tablets **45c**

EATON'S Cleansing Tissues
Soft and absorbent. Box contains 200 single tissues.
2 boxes **31c**

EATON'S Shaving Cream
Lather type cream, giving a fine thick layer of bubbles for comfortable shaving.
Large tube **30c**
16-oz. jar **70c**

EATON'S Brushless Shave Cream
For men who prefer the added convenience of the brushless shave.
7½-oz. jar **55c**
15-oz. jar **95c**

EATON'S Lilac Shave Lotion
For that refreshed feeling after shaving.
4-oz. bottle **39c**

EATON'S Tooth Paste
A splendid dentifrice, most economically priced. Large tube **25c**

EATON'S Blaud's Iron Pills
Effective in cases of simple anaemia. Also have laxative effect.
5-grain. 100 pills **29c**

EATON'S Pharmacy Limited

For Speedy, Accurate Service

- Your prescription will be filled promptly and accurately.
- We use fresh drugs and chemicals of the finest quality available.
- Our stock is adequate to meet the requirements of you and your doctor.

As an Added Service . . . For Your Convenience . . .

- Leave your prescription to be filled while you shop or dine.
- Have it charged to your regular monthly account.
- Special delivery service available for emergency orders.
- If unable to come in yourself, phone us or have your doctor phone. We will be pleased to deliver for you for no extra charge!
- Just call E 4141 . . . ask for the "Pharmacy."

Four Drug Specials for the Home

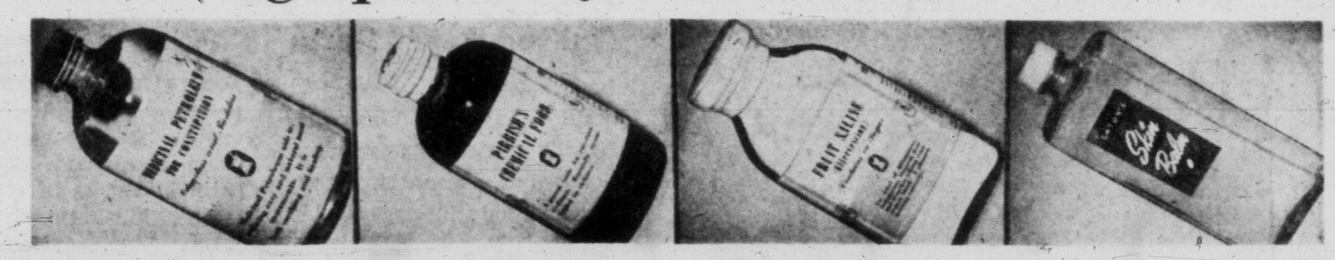

EATON'S Petrolatum
Heavy-grade oil, to help induce an easy and natural bowel movement. Odourless and tasteless.
40-oz. bottle, Special **73c**

"Parrish's" Chemical Food
A general tonic for run-down conditions. Excellent for children. Comes in two handy sizes. Special
8-oz. bottle, **29c**
16-oz. bottle, **49c**

EATON'S Fruit Saline
An effervescent and saline drink that contains no sugar. Mildly laxative. Special,
6-oz. bottle, **39c**
12-oz. bottle, **67c**

EATON'S Skin Balm
A soothing, delicately scented balm to help relieve chapped and rough skin. Special,
4-oz. bottle, **19c**
8-oz. bottle, **39c**

EATON'S PHARMACY LIMITED, MAIN FLOOR

STORE HOURS 9 A.M. TO 5 P.M.
WEDNESDAY 9 A.M. TO 1 P.M.
TELEPHONE E 4141

BACK OF THIS PAGE MORE EATON SHOPPING NEWS

THE T. EATON Co BRITISH COLUMBIA LIMITED

HOSPITAL SHIP DISPATCHED TO AID INJURED LOGGERS

Weather Forecast

Weather Forecast: Cloudy with a few showers today and Thursday. Little change in temperature. Winds southeast 25 m.p.h. Low tonight, 35; high Thursday, 45.

Victoria Daily Times ★★★★ FINAL

VOL. 117 NO. 114 **** VICTORIA, B.C., WEDNESDAY, NOVEMBER 15, 1950 —28 PAGES PRICE: DAILY, 5 CENTS SATURDAY, 10 CENTS

1 Killed, 10 Hurt In Bus Crash On Cracoft Island

A dramatic 30-mile dash through a snowstorm by a hospital ship from Alert Bay to the scene of a bus accident at remote Cracoft Island, which killed one logger and injured at least 10 others, highlighted gale and wind storms which whipped in fury over Vancouver Island and the lower B.C. mainland Tuesday night and early today.

While Victoria escaped relatively unscathed after 50 to 60-mile-an-hour winds buffeted the city, new gale warnings were posted for tonight.

From Vancouver, the weatherman reported British Columbia, including Vancouver and the lower mainland is in for more snow and cold weather tonight and probably tomorrow.

Gale warnings were issued for waters adjacent to Vancouver Island, with southeast winds increasing from 30 to 50 miles an hour toward evening, subsiding ot 30 again about midnight.

DRAMATIC MERCY TRIP

Dashing through a bitter snowstorm, the mission vessel Columbia brought doctors and medical supplies from Alert Bay to injured bus passengers at an isolated camp on small Cracoft Island off the northeast coast of Vancouver Island.

Alert Bay is about 175 miles north of Nanaimo.

Name of the dead logger was withheld pending notification of next-of-kin.

BUS RAN OFF ROAD

A spokesman for the Osberg logging camp said in Vancouver that the bus ran off the road about 100 feet from Carter Bay Camp, a subsidiary of the Osberg Company. "No other vehicle was involved," he said.

The men were traveling back to the camp from work when the accident occurred.

Some of the injured were brought back to hospital at Alert Bay early today. The others were en route aboard a seiner—the Kitgora.

Gales up to 60 miles an hour hampered rescue operations. The Kitgora got lost in a storm that hit the coast last night and was towed a few miles to Cracoft Island by the tug Massett.

BLUSTERY STORM HERE

In Victoria a second blustery storm followed hard on the heels of an overnight gale as squalls whistled around houses and had pedestrians leaning into the wind with heads down.

After winds of 50 miles per hour with gusts up to 60 rattled windows during the night, there was a brief respite between 4 and 9, then the wind velocity started edging up again. It was from the southeast throughout.

By noon velocity was measured at the Gonzales Observatory at 34 miles per hour and was still increasing.

Showers were forecast to accompany the blow Thursday. A few chimney fires, a couple of trees down in Saanich and power wires torn from their moorings was the toll exacted in the Greater Victoria area early today.

LOG BOOMS HOLD

Harbor tugs spent most of the night holding log booms together and pushing against barges to keep them from breaking loose from moorings. There were no reports of boom break-ups. The waterfront itself failed to disclose any damage.

Elsewhere in B.C. light falls of snow were reported after howling, rain-soaked gales battered districts for hours.

No serious injuries were reported in Vancouver, but considerable damage was caused in suburban areas there.

Meanwhile, snow that started last night still is falling in Penticton and other Okanagan districts, as well as Kamloops and Ashcroft.

The Monashee Pass, leading from Arrow Lakes to the Okanagan, has been closed by snow, officials said.

In Prince George temperatures hovered around the four-above-zero mark. They are expected to drop to zero tonight.

Vancouver temperatures were expected to drop to about 30 degrees tonight.

Power Project Slated

VANCOUVER (CP) — A. E. Grauer, president of the British Columbia Electric Company, announced today that a $10,000,000 hydro-electric project will get under way soon east of the Fraser River.

Work on the project, which will develop 80,000 horsepower, will start at Jones Lake, between Rosedale and Hope—about 92 miles east of Vancouver. It will be the biggest unit in western Canada.

Mr. Grauer made the announcement at a luncheon of 200 provincial, civic and company officials, after the opening of the company's new $4,000,000 substation at Horne Payne.

The company will take precautions to preserve the fish in Jones Lake, he said.

Sufficient water will be spilled at the outlet of Jones Creek to preserve the flow of the creek at normal levels between there and where it empties into the Fraser River.

The projected new hydro-electric project will bring to more than 600,000 horsepower the energy available in the lower mainland area. It will provide jobs for hundreds of British Columbia workers.

Jones Lake is glacier-fed from Mount Cheam and adjacent peaks. The creek flows north, falling precipitously until it empties into the Fraser.

Argonauts Whip Hamilton, 24-6

TORONTO (CP) — Toronto Argonauts rode into the eastern Canada football final by smashing Hamilton Tiger-Cats 24 to 6 today before a Varsity Stadium crowd of 23,349 to take their two-game Big Four playoff series 35 to 19 on the round.

Argos, league champions for the first time since their Grey Cup string ended in 1947, will meet Toronto Balmy Beach, Ontario Union champions, in a sudden death game here Nov. 18. The winner meets Winnipeg Blue Bombers in the East-West final here Nov. 25 for the crown vacated by Montreal Alouettes.

Jap Fisherman Lost

NANAIMO (BUP) — A Japanese-Canadian fisherman is missing in the gale-tossed waters of the Gulf of Georgia, it was announced today.

The Fisheries Department reported from Nanaimo that Y. Mizuyabu of Skeena River, has been missing since Tuesday night.

in the **TIMES**

	Page
Nancy Hodges	2
Webster	2
Royal Family at Home	3
Editorial	4
Bruce Hutchison	4
Elevator Man	4
The Home Garden	5
Coleman	8
Sport	8, 9, 10
Comics	11
Theatres	12
Jacoby on Bridge	14
Burgess Bedtime Story	14
Crossword Puzzle	14
Art Stott	15
Penny Saver	16
Your Baby and Mine	16
Mary Haworth	18
Women's	16, 17, 18, 19
Financial	21
Classified	22
Radio, TV	23
Serial Story	26

Korean Conflict Puzzles Yanks

CHONGCHON RIVER FRONT (AP)—American officers are in sharp disagreement over what the future holds for United Nations forces in Korea.

One general officer said he feared the Chinese Communists were mounting an offensive drive on the former North Korean capital of Pyongyang which would chop up the U.N. forces and split them down the middle.

Another officer predicted the war would be over by Dec. 1. A third said that if the Reds cannot achieve a decisive diplomatic victory then the Chinese will continue fighting throughout the winter.

The situation was a puzzle throughout the army, with a guessing game going on over the outcome.

Col. Ernest V. Holmes said he believed the war would be ended during the first week in December—and he was willing to be quoted.

"I doubt that we will ever go near the Manchurian border," he said. "Some damn fool might cross it and cause trouble."

Lt.-Col. Jack Shacter said, however:

"There is the possibility the Chinese are shifting to the centre of our line for a drive on Pyongyang and a full-scale effort to outflank the western half of our front."

He said the Reds may be holding positions on the Chongchon front merely to give time for an offensive drive.

Many military men feel the war has now become a diplomatic battle which easily could develop into a Third World War—if the Chinese come into North Korea in full force.

A general said he believes the Americans on the Chongchon River front could drive forward 10 to 15 miles without meeting material enemy resistance. Then he added:

"The Reds have nothing to lose and all to gain by keeping the Chinese fighting us."

He concluded that if the Russians and Chinese Communists can achieve a decisive diplomatic victory then "we will close the war amiably."

Citizens Aid In Hunt For Death Car

Chief John Blackstock's home phone was ringing until 11 last night as citizens rallied to aid the city police with tips to track down the mystery "death car" and its driver.

This is the car, an old-model dark sedan, which last Friday night struck and killed 80-year-old William Savidge on Douglas Street and was driven away from the scene.

City police traffic accident investigators are still on a round-the-clock hunt exploring all channels which may bring about a solution to the case.

(Picture on Page 3.)

Results At Pimlico

First Race—
Rare Knave (Culmone) ... $4.60 $3.00 $2.80
Frenchrose (Shuk) ... 11.80 8.00
Market Letter (Martin) ... 4.40
Scratched: Eternalpop, Coolspring, Justacracker, Maxigal.
Second Race—
Slip O Ned (Culmone) ... $4.80 $2.80 $2.60
Lillian Clarke (Mitchell) ... 3.80 3.60
Tinsel (Downs) ... 4.80
Scratched: Nereid, Wheaten, Freedomwins, Master Showman.
Third Race—
Jungle Gypsy (Catalano) ... $3.40 $2.20 $2.20
King Pomp (Culmone) ... 2.40 2.40
Fiery (Downs) ... 4.00
Scratched—None.
Fourth Race—
Miss Triumph (Catalano) $10.00 $4.60 $3.80
Double Nip (Culmone) ... 3.60 2.80
Tacaro (Shuk) ... 5.80
Scratched—None.
Fifth Race—
Euclid (Lynch) ... $7.60 $4.20 $3.60
Fiddler (Culmone) ... 4.20 3.20
Senatorjoe (Mitchell) ... 6.20
Scratched: Isgoot, Barquette, Eternal Sun, Tea Token.
Sixth Race—
American Glory (Catalano) $6.80 $3.60 $7.80
Lucky Ned (Culmone) ... 4.00 3.00
Black and White (Strange) ... 4.20
Scratched: Supper Date.
Seventh Race—
Attention Mark (Culmone) $3.60 $2.80 $2.40
Lotus Blossom (Martin) ... 2.80 2.40
Mackle (Catalano) ... 3.20
Scratched—None.
Eighth Race—
Service Pilot (Lynch) ... $6.20 $3.60 $3.00
Ariels Mark (McMullen) ... 3.80 2.80
Infirst (Catalano) ... 4.40
Scratched: Flying Nun.

THIS SPOT WAS COLD!

VANCOUVER (CP) — The temperature dropped to 450 degrees below zero in one spot here Tuesday.

The deep freeze came at the University of British Columbia. Physicists were trying out a new $25,000-machine which converts helium gas into liquid.

Acheson Urges 'Common Sense' To Avert War

WASHINGTON (AP) — State Secretary Dean Acheson said today that the United States must do everything possible to prevent Communist China's armed intervention in Korea from plunging the world into "a tragedy of the most colossal nature."

Speaking at a conference of representatives of 200 organizations at the state department, Acheson also said that the world is passing through a "very, very dangerous period of history which seems to get increasingly dangerous as it develops."

"It seems to me," he continued, "that disaster can be avoided but it can be avoided only if we exercise a great deal of common sense in our policies and in our leadership throughout the world."

Canada Speeds Armored Unit To Fort Lewis

From UP, CP Dispatches

FORT LEWIS, Wash. — The flow of Canadian fighting men and arms into this U.S. training camp was stepped up today as Canadian Army headquarters revealed a permanent force armored squadron is en route here after leaving Camp Borden, Ont.

Headquarters did not reveal the exact strength of the unit, but said it would link up with battalions of the Royal Canadian Regiment and the Royal 22nd Regiment.

Meanwhile, Brig. J. M. (Rocky) Rockingham arrived here Tuesday night, in advance of the United Nations brigade he commands.

Denies Coalition Break-up

VANCOUVER (CP)—Attorney-General Gordon Wismer said here today that the British Columbia Liberal Party has no intention of breaking up Coalition now.

Only a full Liberal convention could decide that the Liberals were to break away from the Progressive Conservatives, he said.

"Coalition can't last forever," he added when he addressed 150 executive members of the B.C. Liberal Association now in session here.

He said it would be impossible for two parties to continue indefinitely "in this arrangement."

"If they tried to the government eventually would become a government of compromise and sometime would be voted out and the other party voted in." His other party reference was the C.C.F.

Recent reports in political circles have said that Coalition—established in 1941—would be abandoned before the next provincial election in 1953.

Mr. Wismer told the convention that he is 100 per cent behind Premier Byron Johnson.

He said there had been reports that he sought the premiership, but he denied them.

Woodward's Plan Store On Douglas St.

A group of seven modern specialty shops, including a store for china, woolens and other tourist goods, will be constructed by Woodward Department Stores Ltd. on the northern half of Douglas between Courtney and Humboldt Streets.

First announcement was made today by Ker & Stephenson Ltd., Victoria real estate firm. Cost of construction was not given.

The building to house the shops will be of partial steel construction. Although original plans did not call for a basement, they have not been completed. The structure will be one-story high.

Woodward's will operate a specialty shop for china, woolens and other tourists' goods at the corner of Douglas and Courtney, under the name of Woodcrest Stores. It will have 50-foot frontage.

The site is the location of Wishbone Grill Ltd., 643 Courtney, which is now being demolished.

"It is expected to let the contract soon and to have the specialty shops completed by May 1," said Russell Ker today. "The southern portion of the block has been leased for two years to a taxi company.

One secret Brooke Claxton hasn't revealed on this visit: How does an ex-sergeant-major get so danged many votes?

* * *

Wife asked me if I loved her. Looked at her, threw back my head and shouted: "Slam! Bam! Ala-cazam!" She jes' took my radio and threw it in the fireplace.

* * *

Snow, sleet, frost, rain, sunshine and gales—all within 48 hours. Weather in this town is gettin' as hard to explain as the single transferable vote and the multiple polling stations.

French Mountaineers Seek Pilgrims' Bodies

CORPS, France (CP)—Crack French Alpine mountaineers, warmly muffled against the cold, started the arduous climb up Mont O'Bliou today to recover the broken bodies of 58 Canadians and two others whose plane was ripped apart Monday on the wind-swept crags of the French Alps.

Rain and hail, which had hindered search operations Tuesday and Monday, abated during the night and the peak where the four-engined Skymaster crashed could be seen from the village of Croix de Pinges.

Search parties found the wreckage of the Canadian plane Tuesday. They said little remained but "pieces of bodies" of the 49 Canadian Holy Year pilgrims, seven Canadian crew members, an Italian priest and an American.

A first party of 80 will bring the bodies down to Pinges, while another group will take them on to Corps-la-Sallette, from where they will be brought to this little French Alpine village.

Eugene Pelissier, postman of the tiny mountain hamlet of Palafol, and 79 other mountaineers were making today's first attempt. It was planned to lower the bodies 1,200 feet by means of cables used for sending logs down to the valley.

They were to be followed by 60 more mountaineers, while another 60 went to La Croix de Pignes to prepare the church to receive the bodies.

Hardy rescuers yesterday groped through snow and fog to reach the scattered remains of the plane on the desolate 8,600-foot mountain, but they called off operations when treacherous weather threatened their safety after they had reported "no survivors."

The plane, "Canadian Pilgrim," was bringing the pilgrims home to Canada from Holy Year ceremonies in Rome.

OVERNIGHT ENTRIES

Pimlico

FIRST RACE—Six furlongs:
Mrs Jordan 114 — Crackerjack 112
Theorphan 120 — Fightin Clever 117
Big Ditch 120 — Sophocles 120
Nedlion 117 — Broad Cross 120
Maxim Miss 112 — Kant Decide 110
Marinkin 117 — Safety Lock 120
By Me 117 — Cavalier Trim 117
Liberty Trite 117 — Regalon 114

SECOND RACE—Six furlongs:
Mongoose 111 — Lasting Way 102
Dawty 117 — Sash For Cash 111
Long Gone 113 — Maxim Queen 106
Royal Bones 117 — Othello 116
Fixed Star 107 — Annie Oakley 102
Desert Witch 107 — Salasa 112
Petty Larceny 102 — Terryscane 116
Make Hay 110 — Best Punch 111

THIRD RACE—Six furlongs:
B Battery 112 — Direct Mister 109
King Bud 116 — American Ned 116
Seal Request 114 — Hcotia 111
Wave Again 106 — Tangent 108
Camper 106 — Rigormortis 116
Ernie O 103 — Miss Thrill 109
Ransed Datle 110 — Rough Me 111
King Watch 113 — Midyear 108

FOURTH RACE—Six furlongs:
Nerve 108 — Moon Boy 114
Intermittent 110 — Mr A B 119
Lovable Lady 111 — Adelantarado 116
Gallant Doma 105 — Bull Hyde 108
Cetron 108 — Inajiffy 106
The Spaniel 122 — Cherry Prince 116
Fairly Traffic 116 — Sagabash 104
Mr Fervid 114 — Moflame 108

FIFTH RACE—Mile and a sixteenth:
Break of Day 110 — Hearty Laugh 118
Banjoist 118 — Isle of Peace 110
Mully S 114 — Flying Bold 113
Swingalick 111 — Reaction 118
With Swords 114 — King Okapi 118
Sir Cross 109 — Ala Mowlee 118
Bay Creek 113

SIXTH RACE—Mile and a sixteenth:
Near East 109 — Artist Life 113
Golden Bull 113 — Alluring 104
Winter Wheat 112 — Prefact 112
Full Reward 113

SEVENTH RACE—Mile and an eighth:
Esonette 104 — Irenic 105
I Supoose 107 — Battle Cry 114
a-Fulgura 111 — Mr Edd 112
b-Alamahd 116 — Bull Head 107
Golden Reigh 107 — b-Fancy 113
Valley Stream 114 — Black Pepper 112
Operator 111 — Eagle Speed 111
a-Daralet 112 — a-Entry
Mary Barr 111 — b-Entry

EIGHTH RACE—Mile and a half:
a-Little Bobby 119 — b-Plow Man 113
Saqqara 102 — Walters Boy 119
Seventy Seven 105 — Molly Flag 102
Cyllena 107 — Country Boy II 111
Swan Dive 107 — With Ease 111
b-Napango 117 — Ferry Pilot 114
First Degree 119 — a-Entry
b-Sea Defense 116 — b-Entry
Singing Sword 113
Post time, 10.15.

Bay Meadows

FIRST RACE—Six furlongs:
French Donut 113 — Timber Bud 113
Bay Sage 104 — Six Trix 112
Prince Argo Jr. 112 — Winout 112
Ask Me Later 108 — Ricosolo 115
Dr. Coyote 112 — Blue Fawn 109
Lassie's Dream 109 — Tony's Joker 108
Cross Fire 112 — Paramarine 112
Track Ace 112 — Timuwood 106

SECOND RACE—Six furlongs:
Sir Achtol 122 — Little Lillian 103
Beyond Reach 114 — Motor Dey 114
Pop Off 105 — Exparte 111
Inamorata 114 — Blue Time 110
Putandcall 112 — Pondo Py 117
Primus W 116 — War Willow 111
Gold Spinner 111 — Stirrup Cup 119
Plow Beam 117 — Prince Briar 108

THIRD RACE—Six furlongs:
Stepin Fast 118 — White Fleet 118
Pattern 115 — Our Mistake 110
Donas Man 118 — Fancys Honur 115
Mcholly 118 — Miss Jordan 115
Rightorwrong 118 — Starvell 115
Sainted 115 — Xeno King 118
Bowro 118 — Mission Rock 115
High Host 118 — Blue Terry 118

FOURTH RACE—Mile and one-sixteenth:
Mixwithus 115 — Miss Peneion 112
Don Shanack 115 — Copper Canyon 115
Sally Goodwin 113 — Sir Onyx 120
Brothermills 115 — Aconquija 107
Rebbil Debbil 120 — Mr. Kingpin 120
Dr. Beckstrand 115 — Hal's Chick 115

FIFTH RACE—Mile and one-sixteenth:
Noill 117 — Sun Ireland 114
Dark Petal 106 — Phantom Peter 120
Delayed Action 120 — Ronnie Boy 114
Stepinrite 106 — Hugh Blue 114
Iron Bolt 114 — Until Now 114
Merry Lips 106 — Glyndon Mac 114
London Cry 106 — Balboa Boy 114
Chrysilla King 120 — All Boy 120

SIXTH RACE—Mile and one-sixteenth:
Mon Baiser 110 — Big Volta 113
Colita 110 — Beau Flag 110
Black Air 105 — Button Up 113
Cyntag 116 — Good Joe 116
Rex Nimbus 119

SEVENTH RACE—Six furlongs:
Powder Dry 100 — Rosamundall 112
Piezawynne 109 — Rosacaw 114
Irene's Angel 116 — Uaskedforit 114
Tassel 107

EIGHTH RACE—One mile:
Wise Coach 111 — Strebor 120
Man's Agent 120 — Gold May 114
Winpeegee 106 — Overhead 107
Al Jr. 120 — Our Land 120
Annapolis Ayr 120 — Panson 111
Jeannie 108 — Byrd Quest 100
Post time, 12.45.

Results At Bay Meadows

First Race—
Eve J. (F. Zufelt) ... $3.30 $2.80 $2.40
Justice Lad (Dodge) ... 6.60 4.60
Portland Fern (Dye) ... 3.70
Scratched: Flying Fusano, Dr. Beckstrand, Catchum Andy, Crafty Run.
Second Race—
Abanderdo (Porter) ... $4.20 $3.00 $2.70
Painted Leaves (Summers) ... 4.00 3.10
Queens O Stars (Bassett) ... 4.90
Scratched: Foxy Nell, Miss Fenelon, This Way Out.
Third Race—
Dora Lil (Bassett) ... $13.00 $4.90 $3.30
War Cut (Rizzo) ... 4.00 2.90
Yuba Mike (Fugate) ... 5.40
Scratched: Ramos Fizz, Miss Comet, Faithful Girl, Stepin Fast.
Fourth Race—
River Guard (Smith) ... $28.80 $11.20 $7.20
Charling Light (Pierson) ... 3.70 2.80
Emerald Boy (Matthews) ... 3.40
Scratched: Little Delight, Protanto, Brassy, Bullreita.

Attacking Communists Drive Back S. Koreans

SEOUL (AP) — Communist battalions smashed back South Korean troops at two widely-separated points on the United Nations line last night and today.

Attacking Communists drove the South Korean 8th Division back four miles near Tokchon on the western front.

The attack, in battalion strength, began Tuesday night and continued Wednesday morning. By noon the 8th Division had withdrawn to the south bank of the Taedong River, four miles east of Tokchon. This is on the right flank of the U.N. western front.

On the extreme northeastern front six tank-led North Korean assault battalions tore five holes through the South Korean capital division line late Tuesday. The South Koreans counterattacked, closing the gaps, the U.S. 10th Corps said.

Fear Six Drowned In Lake

MERRITT (CP)—Six persons may have drowned in a car which plunged off an icy highway into Nicola Lake, it was reported today.

Four persons were known to have been in the car when it left here Sunday and investigators said it was possible that two others were passengers.

Divers have located the car, 20 feet off shore in 50 feet of water. They will attempt to raise it later today.

The known missing are Mathew McKay, a cowboy; Mrs. Josephine Fountain, a ranch cook, and her two sons, Hector, 4, and Billy, 5.

They were en route to their ranch home at Quilchena, 20 miles from here, after attending a party in Merritt.

Police Hold Suspect In Bicycle Thefts

City Detective Norman Bath this afternoon arrested a young man in connection with stolen bicycles.

He is the second person arrested this week for allegedly stealing two English bicycles.

FINAL ★★★★ BULLETINS

Russ Level Jet Plane Charge

BERLIN (AP)—Gen. Vassily Chuikov, chief of Soviet forces in Germany, charged tonight that an American jet fighter plane threatened the safe passage of a Russian transport carrying Maurice Thorez, ailing French Communist leader, to Moscow for medical treatment.

Chuikov sent a formal protest to the United States High Commissioner, John J. McCloy.

Puerto Rico Arsonist Nabbed

SAN JUAN, Puerto Rico (UP)—Police said today that they had arrested a Puerto Rican Nationalist who tried to set fire to the U.S. Post Office and two other buildings in the town of Utuado.

Britain To Revive Home Guard

LONDON (Reuter)—Britain is to revive the Home Guard, its spare-time civilian army raised during the war, Defence Minister Emanuel Shinwell announced today.